

T.32 & 33S. R.6W. W.M.

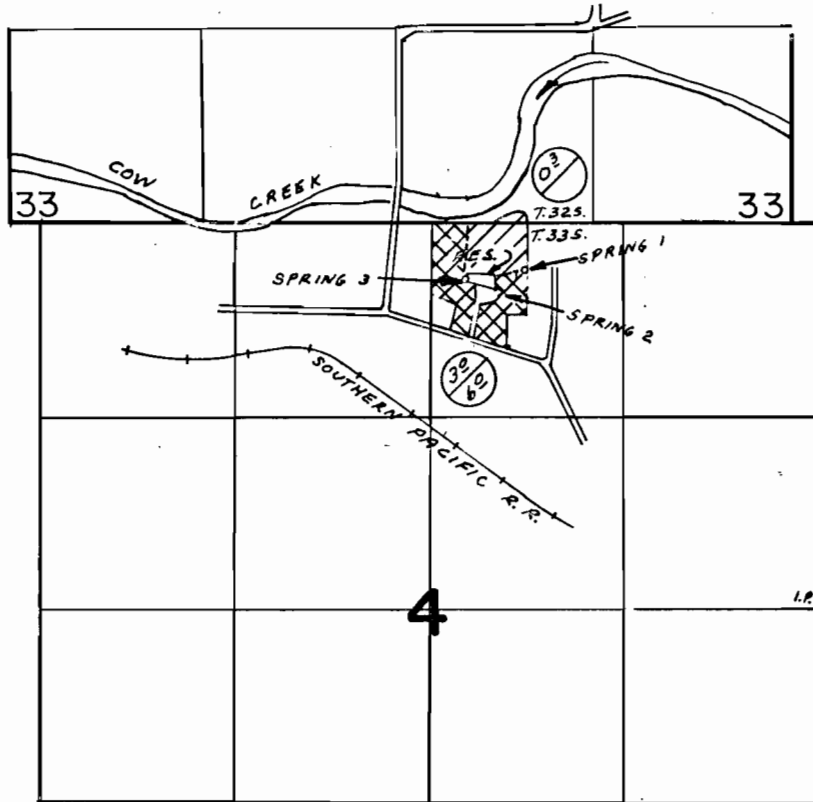

SPRING 1 - 320'S. & 640'E, SPRING 2 - 480'S. & 460'E,
 SPRING 3 - 390'S & 240'E, RES. - 380'S. & 240'E,
 ALL FROM N. 1/4 CORNER, SECTION 4.

 - SPRING 1 ONLY
 - SPRINGS 1, 2, & 3

 - SPRING 1 ONLY
 - SPRINGS 1, 2, & 3

FINAL PROOF SURVEY UNDER

R-51171 R-6210
 Application No. 51172 Permit No. 38674
 IN NAME OF

ELBERT L. MYERS

Surveyed JULY 12, 1976, by L.H. NUNN