

T.32S. R.4W. W.M.

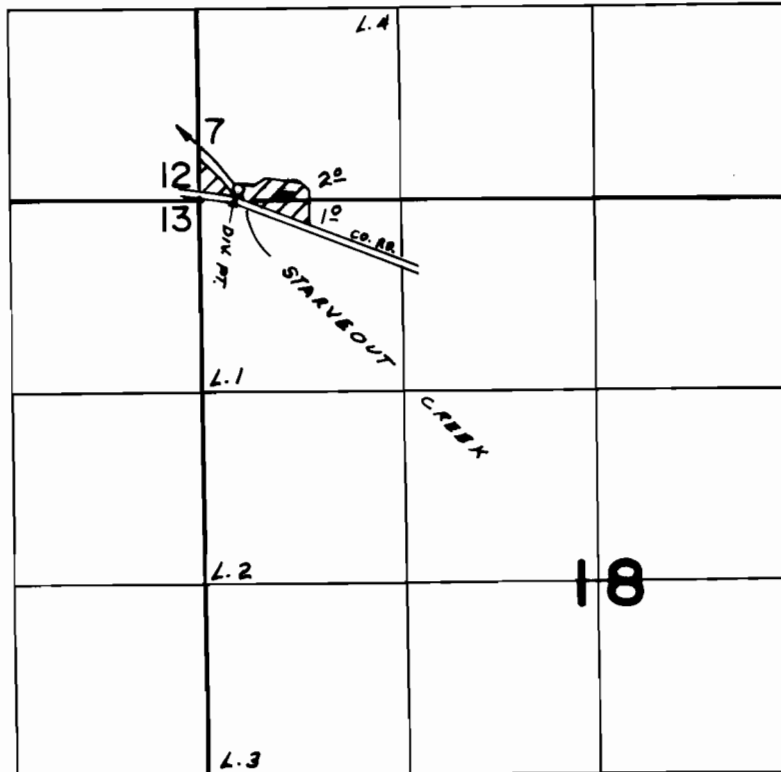

DIV. PT. LOC. 80' N. & 260' E FROM NW COR. SEC. 18.

**FINAL PROOF SURVEY**  
UNDER

Application No. 45751..... Permit No. 34150.....  
IN NAME OF

..... MITCHELL H. SELL .....

Surveyed JUL. 14. 1976, by L.H. NUNN.....