

RECEIVED

APR 21 1975

STATE ENGINEER
SALEM, OREGON

1" = 150'

Tp. 26S R 3W

Sec. 19

SE $\frac{1}{4}$ NW $\frac{1}{4}$

SW $\frac{1}{4}$ NE $\frac{1}{4}$

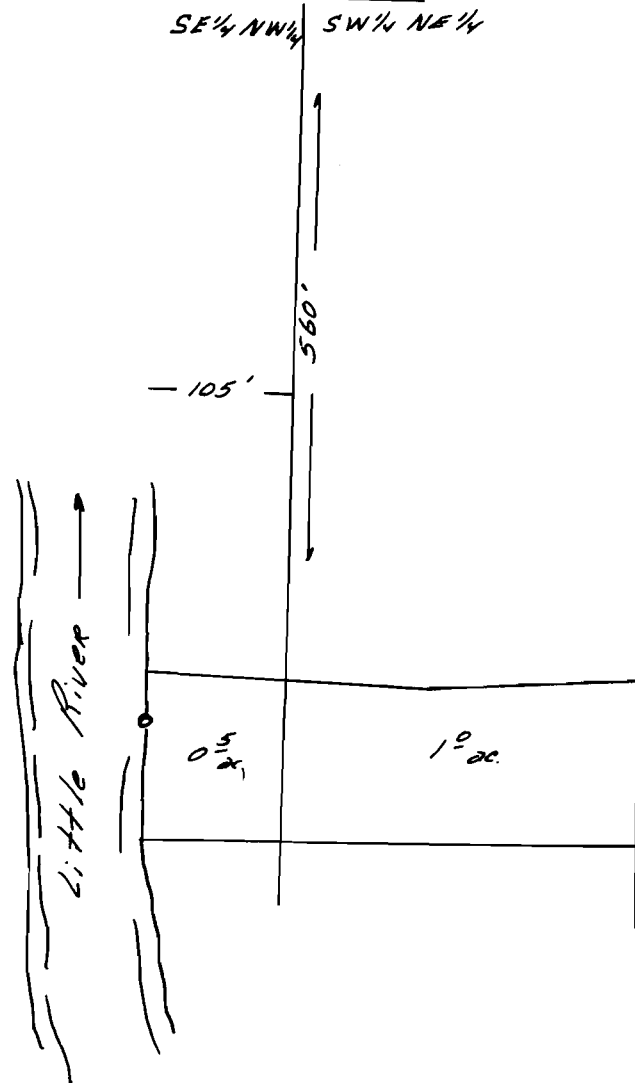

Application No. 53023
Permit No. 40018