

# T.2S.R.1W.W.M.

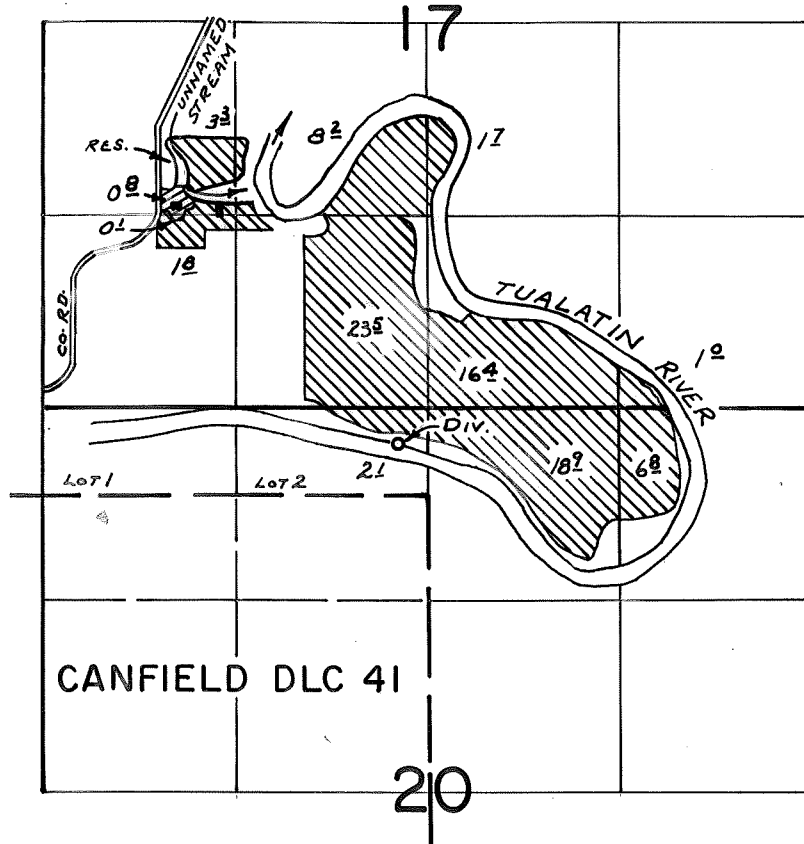

DIV. PTS. LOC: RES.- 1520'N. & 4320'W., RIVER - 250'S. & 2050'W., BOTH FROM S.E. COR. SEC. 17

## FINAL PROOF SURVEY UNDER

Application No. 48623 R-53647 53227 Permit No. 36474 R-6325 39499    
IN NAME OF

DENE & HAZEL MALLORY

Surveyed SEPT. 9, 1976, by R. MUCKEN