

T.1N. R.3W. W.M.

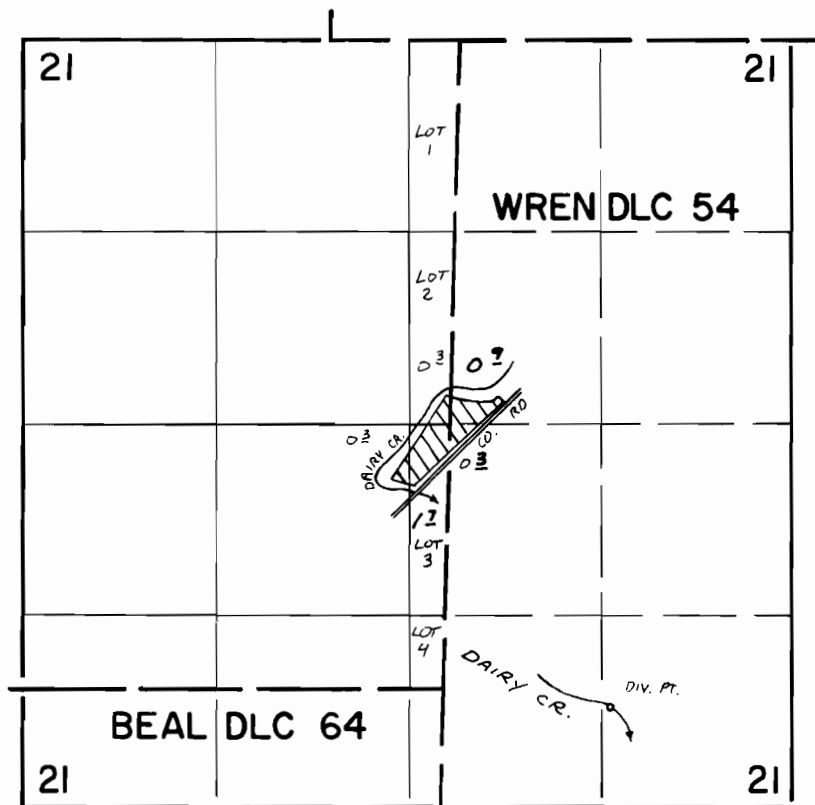

DIVERSION POINT LOCATED : 120'S. & 1150'E FROM SE. COR. LOT 4

FINAL PROOF SURVEY UNDER

Application No. 52103..... Permit No. 39254.....
IN NAME OF

ROLAND H. DUYCK

Surveyed SEPT. 27. 1976., by L..E.. GOULD.....