

T.27S., R.11W., W.M.

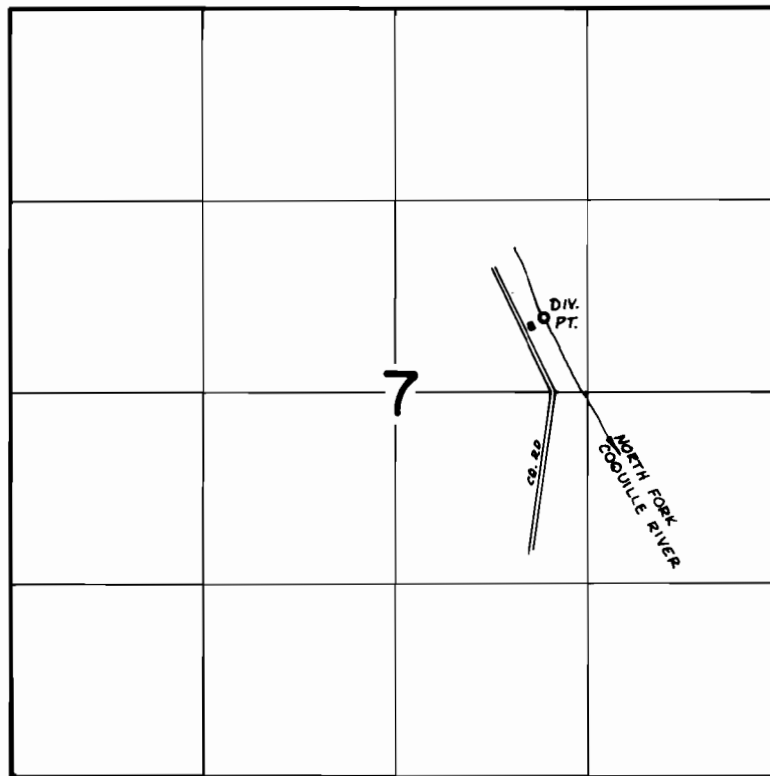

DIV. PT. LOC: 510' N & 300' W FROM SE COR SW $\frac{1}{4}$ NE $\frac{1}{4}$ SEC. 7

FINAL PROOF SURVEY
UNDER

Application No. 48393 Permit No. 36328
IN NAME OF

JOHN R. & KLYTA M. RYAN

Surveyed July 15 1976, by D. Norby