

T.25S.,R.13W.,W.M.

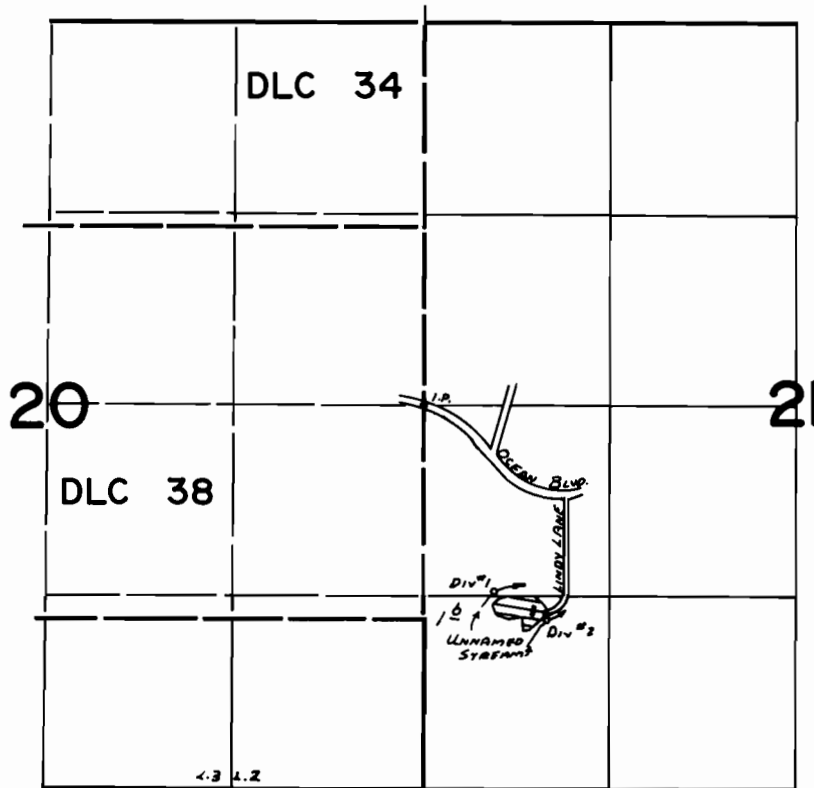

DIV #1 Loc: 1280'S AND 480'E; DIV #2 Loc: 1480'S AND 840'E  
BOTH FROM W 1/4 COR. SEC 21.

**FINAL PROOF SURVEY**  
UNDER

Application No. 51599 Permit No. 38920  
IN NAME OF

G. B. LANGLEY

Surveyed MAX. R.B. 1976, by L. TOLL