

T.26S., R.6W., W.M.

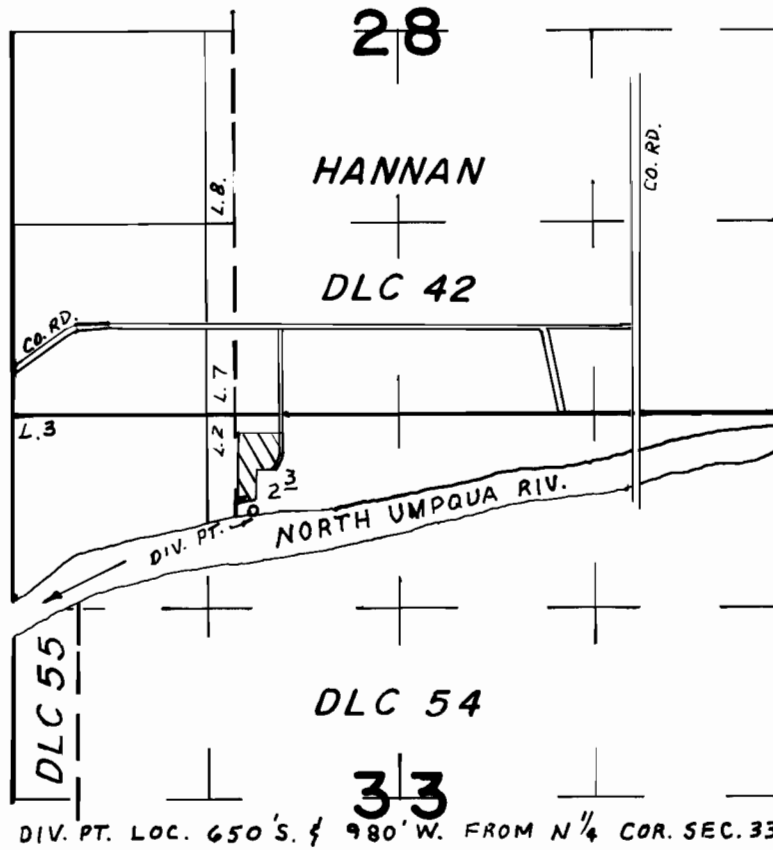

DIV. PT. LOC. 650' S. & 980' W. FROM N<sup>1</sup>/<sub>4</sub> COR. SEC. 33

**FINAL PROOF SURVEY**  
UNDER

Application No. 49258 Permit No. 36918  
IN NAME OF

**GERALD S. THOMASSON**

Surveyed Sept. 15 1976, by L. H. Nunn