

T.26S. R.4W. W.M.

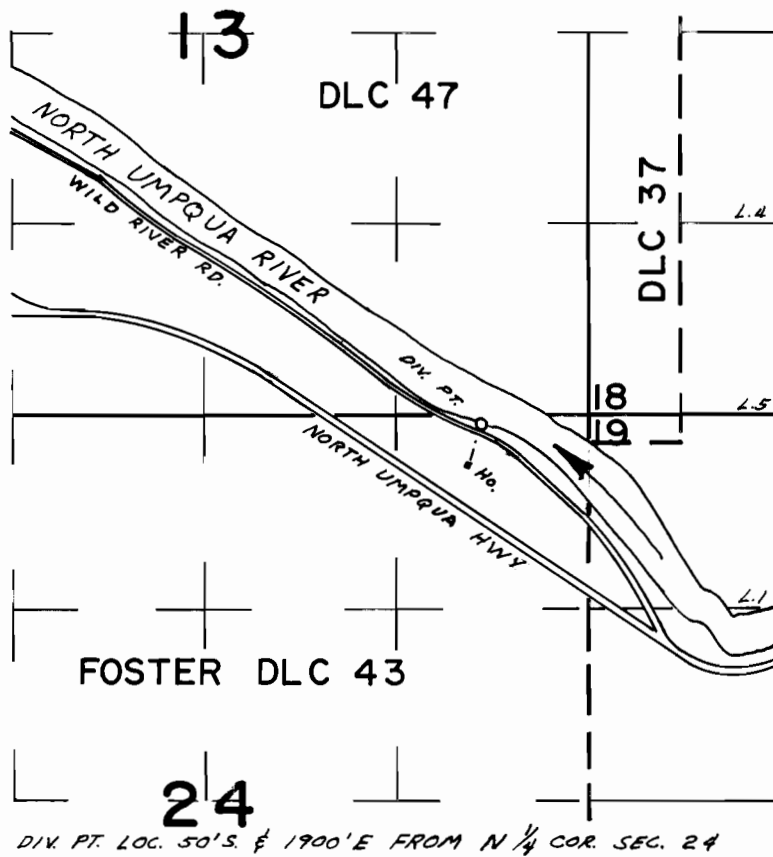

DIV. PT. LOC. 50'S. & 1900'E FROM N  $\frac{1}{4}$  COR. SEC. 24

**FINAL PROOF SURVEY**  
UNDER

Application No. 50332... Permit No. 37997...  
IN NAME OF

**CHARLES DOUGLAS HICKMAN**

Surveyed SEP. 17. 1976., by L.H. NUNN