

T.29S. R.8&9W. W.M.:

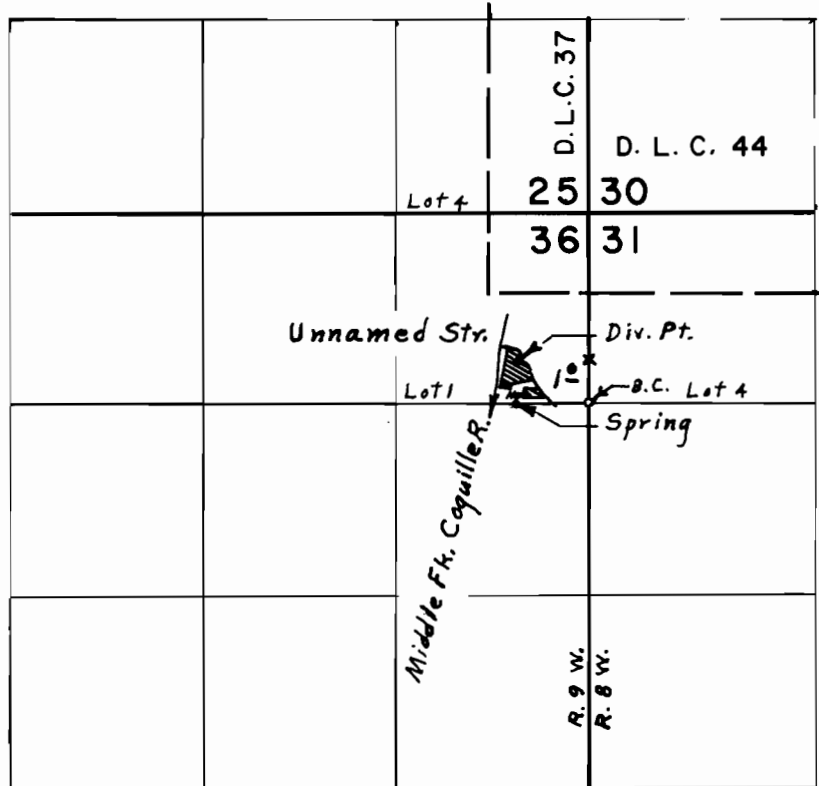

DIV. PT. - 290' N. & 490' W.; SPRING - 490' W FROM SE COR. LOT 1

FINAL PROOF SURVEY UNDER

Application No. 50769 Permit No. 38340
IN NAME OF

Alice R. Saul

Surveyed May 25, 1976, by L. E. Gould