

① ENGINEER'S CERTIFICATE:
 I, DONALD J. BRANTON OF THE DALLES, OREGON DO HEREBY CERTIFY THAT THIS MAP WAS MADE FROM NOTES TAKEN DURING AN ACTUAL SURVEY MADE BY ME DURING MARCH 1956 AND ON FEB. 27, 1959, THAT THE MONUMENT SHOWN ON THIS MAP CONSISTING OF A 2" X 36" GALVANIZED IRON PIPE SET 30" IN THE GROUND IS 1215.44 FEET NORTH AND 1939.84 FEET WEST OF THE SOUTHEAST CORNER OF THE NE 1/4 OF SECTION 33, TWP 12 S, R. 12 E, W.M., JEFFERSON COUNTY, OREGON.

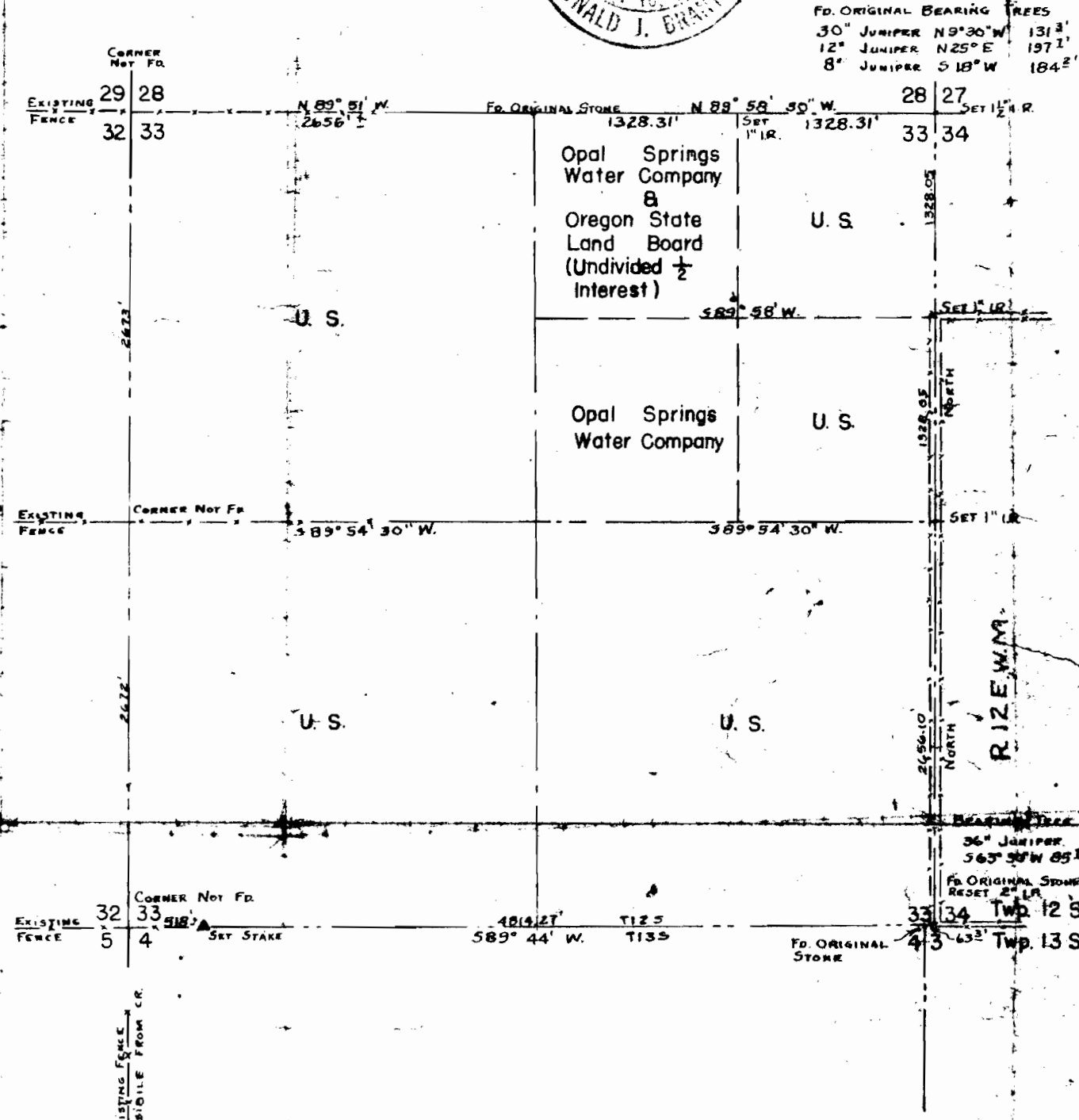

5-6-59 CORRECT DIVERSION POINT CO-ORDINATES ②
 CERTIFICATE AS TO LOCATION OF DIVERSION POINT APPROVED
 DIVERSION POINT MONUMENT SET
 PROPOSED PUMPHOUSE SITE & 12" MAIN
 ROAD
 REVISED 3-2-59

ENGINEERS CERTIFICATE
 I, Vernon B. Tenneson, Registered Professional Engineer for Oregon, hereby certify that the annexed map represents the location of existing structures on the property as shown.

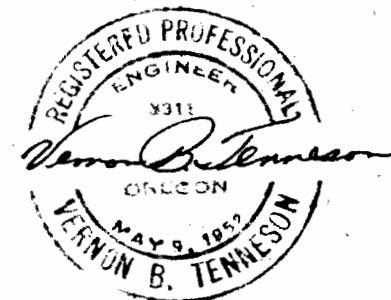

MAP OF SURVEY OF
OPAL SPRINGS AREA
 IN THE
 W. 1/2 of the NE 1/4 Sec. 33, T. 12 S., R. 12 E., W.M.
 Jefferson County Oregon
 Scale: As shown
 March 24, 1956

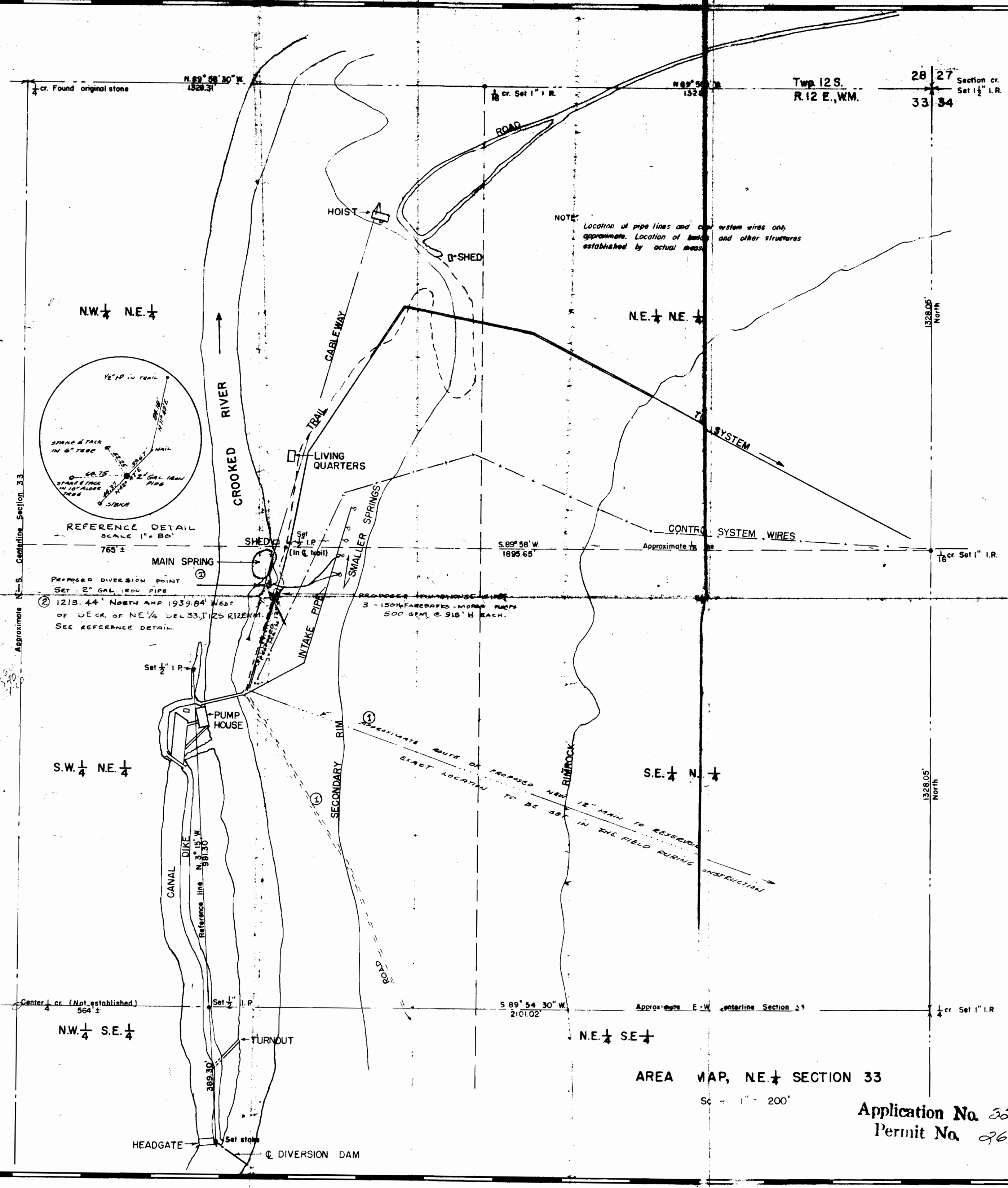

NOTE: Location of pipe lines and control system wires only approximate. Location of buildings and other structures established by actual measurement.

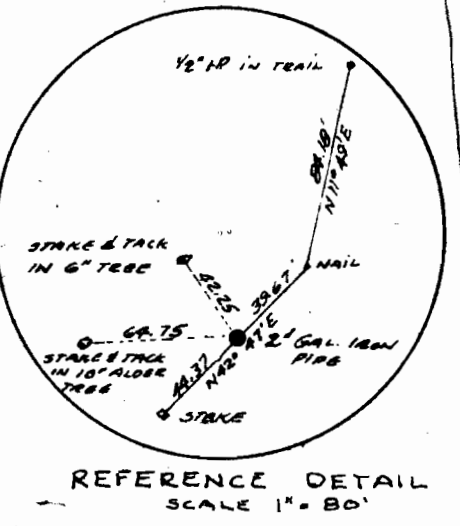

② 1215.44' NORTH AND 1939.84' WEST OF SE COR. OF NE 1/4 SEC. 33, T. 12 S. R. 12 E. W.M.
 SEE REFERENCE DETAIL.

PROPOSED PUMPHOUSE SITE
 3 - 150HP FAREDAK - MORSE PUMPS
 500 GPM, @ 915' H EACH.

APPROXIMATE ROUTE OF PROPOSED NEW 12" MAIN TO ESTABLISHED EXISTING FENCE
 EXACT LOCATION TO BE SET IN THE FIELD DURING CONSTRUCTION