

G-3613
46052

G-3613

G-3613

MAP TO ACCOMPANY GEORGE F. CRAIN
DOMESTIC WATER RIGHT APPLICATION SITUATED IN
SEC.36, T38S, R9EWM & SEC.1, T39S, R9EWM, KLAMATH COUNTY,
OREGON

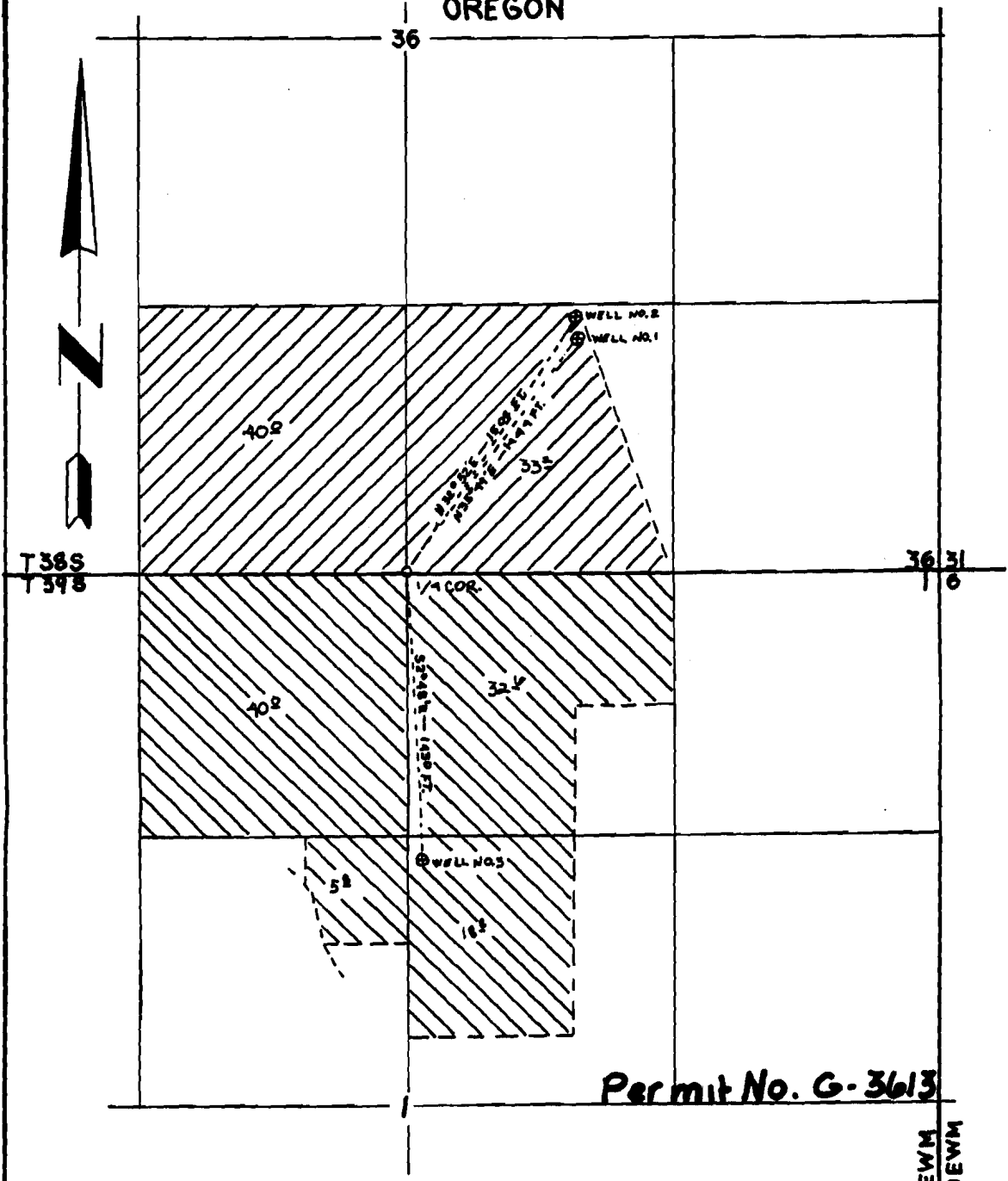
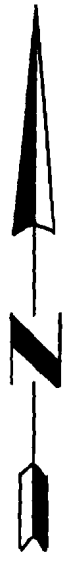

Per mit No. G-3613

R9EWM
R10EWM

TOTAL - 170.4 ACRES

SMITH & WESTVOLD
ENGINEERING & SURVEYING
KLAMATH FALLS, OREGON

SCALE 1" = 660'