

MAP TO ACCOMPANY  
 WATER RIGHT APPLICATION  
 OF SAMUEL CSERGEI  
 IN SE 1/4 SEC. 36 T1S R8W WM  
 TILLAMOOK COUNTY, OREGON

SCALE 1"=100' 19 NOV 1971

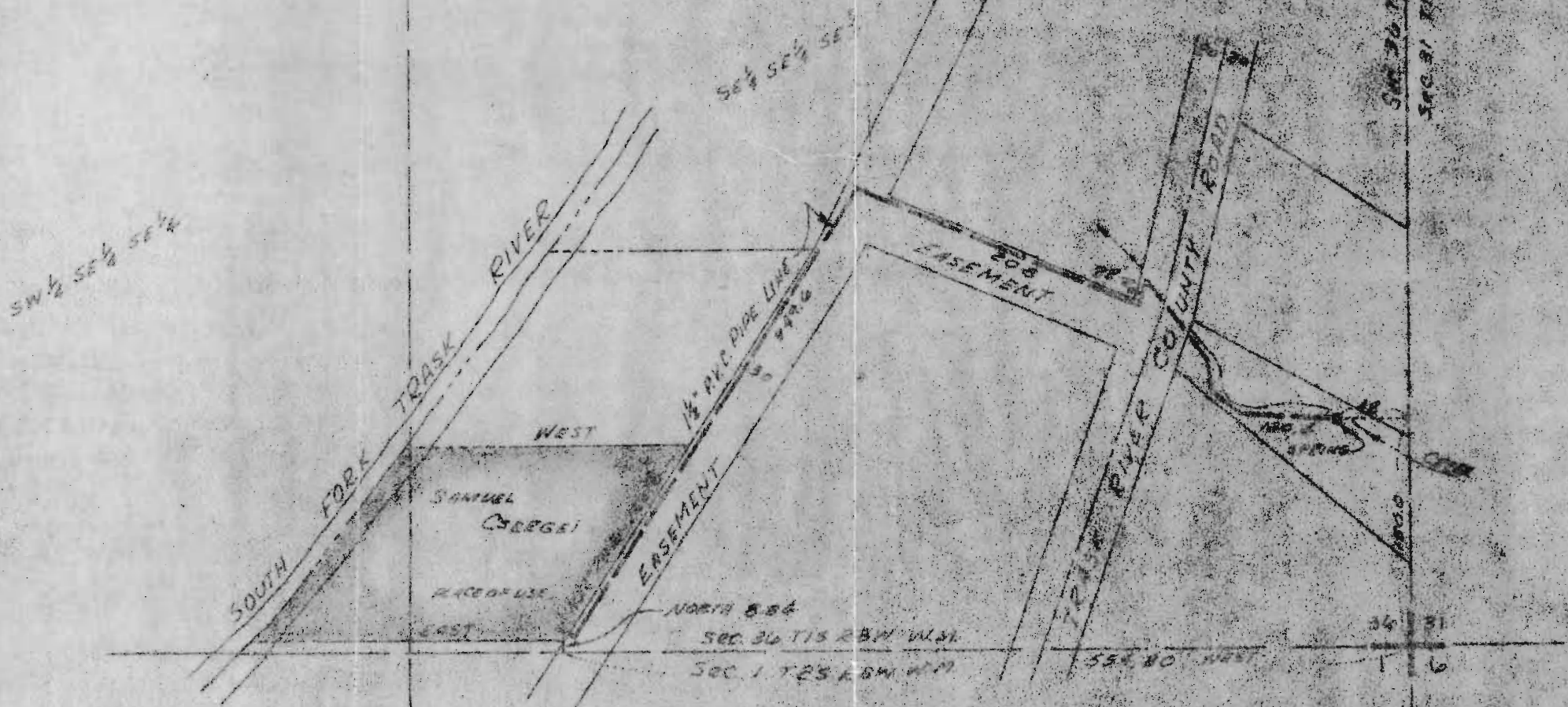

DOMESTIC WATER SUPPLY  
 SINGLE FAMILY RESIDENCE

Application No. 49011  
 Permit No. 36080

H. G. MOHR & ASSOCIATES  
 CIVIL ENGINEERS  
 JOB NO. 407101

