

# T.3N.R.27 & 28E.

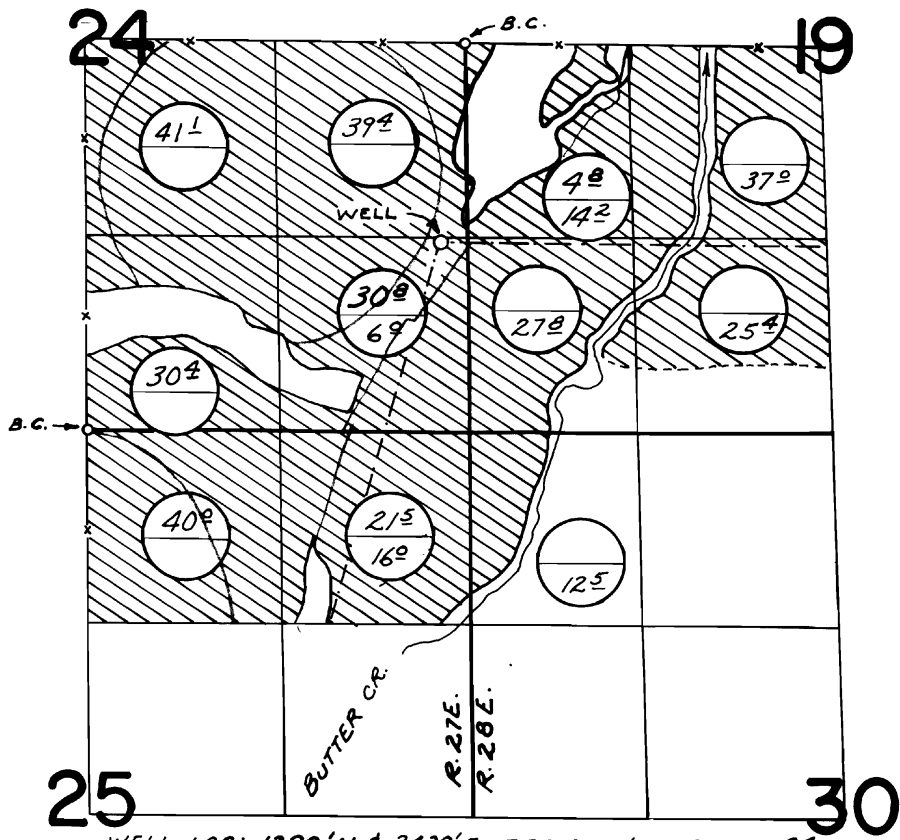

WELL LOC: 1280' N. & 2430' E. FROM S. 1/4 COR. SEC. 24

○ PRIMARY  
 ○ SUPPLEMENTAL

## FINAL PROOF SURVEY UNDER

Application No. G-4080 Permit No. G-3834  
 IN NAME OF

JOHN F. & NELLIE G. MADISON

Surveyed OCT. 19, 1977, by R. BARWIN