

G-5637

46098

T. 2N. R. 32E. W.M.

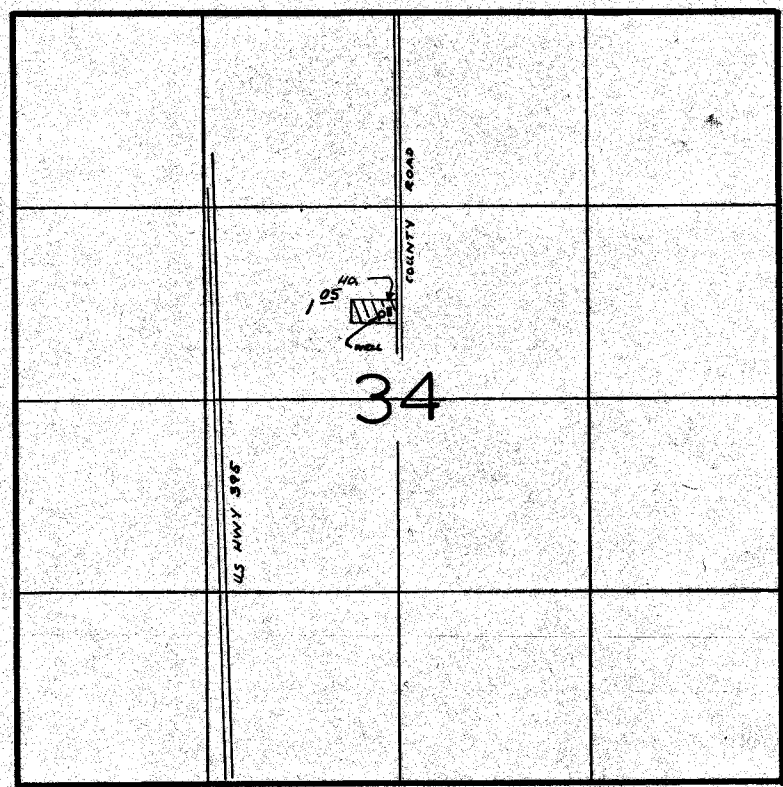

WELL LOCATED 590° N. & 110' W. FROM SE COR SE 1/4 NW 1/4 SEC 34

FINAL PROOF SURVEY
UNDER

Application No. G 5930 Permit No. G 5637
IN NAME OF

Robert C. Rose

Surveyed OCT. 19. 1977. by R. BARWIN