

# T. 3N. R. 29E. W.M.

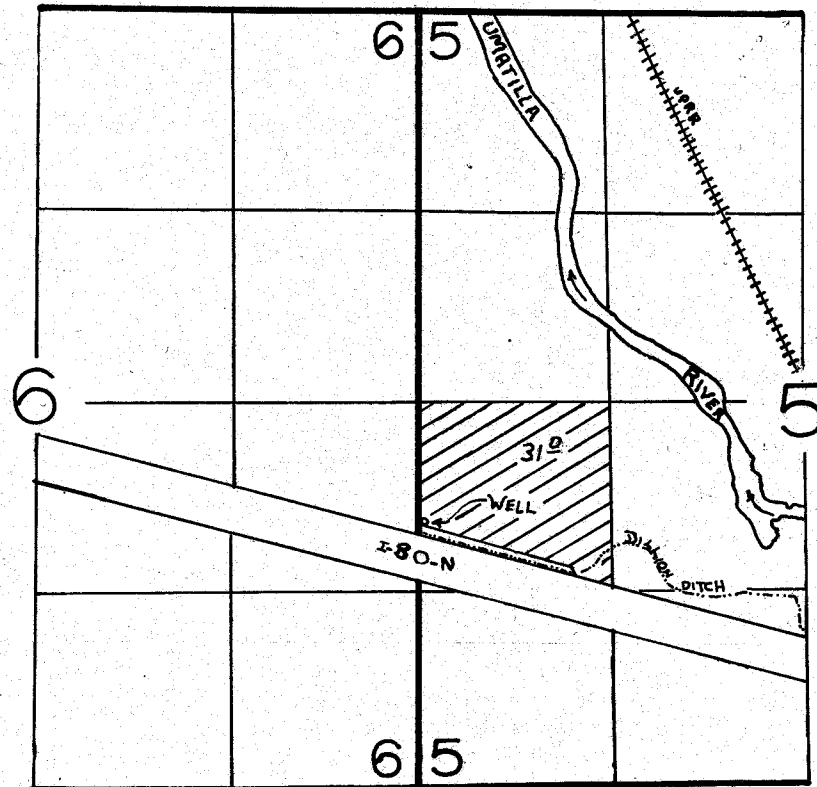

WELL LOCATED 1820' N & 30' E FROM SW COR OF SEC 5

## FINAL PROOF SURVEY UNDER

Application No. G-7142 Permit No. G-6592  
IN NAME OF

CECILIA J. CORREA

Surveyed NOV. 8 1977, by BOB BARWIN