

T.28S., R.13W., W.M.

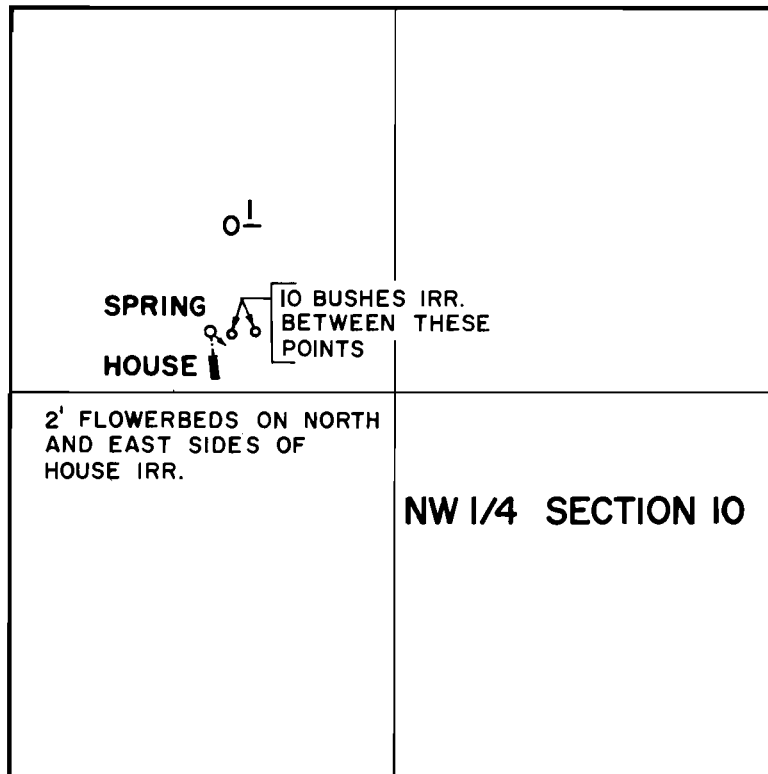

SPRING LOC: 210' N & 1960' W FROM SE COR. NE 1/4 NW 1/4 SEC. 10.

Scale: 1" = 660'

FINAL PROOF SURVEY
UNDER

Application No. 50789 Permit No. 38350
IN NAME OF

ROSS OR IVA MINTONYE

Surveyed July 20 1976, by D. Norby