

T.26S., R.12W., W.M.

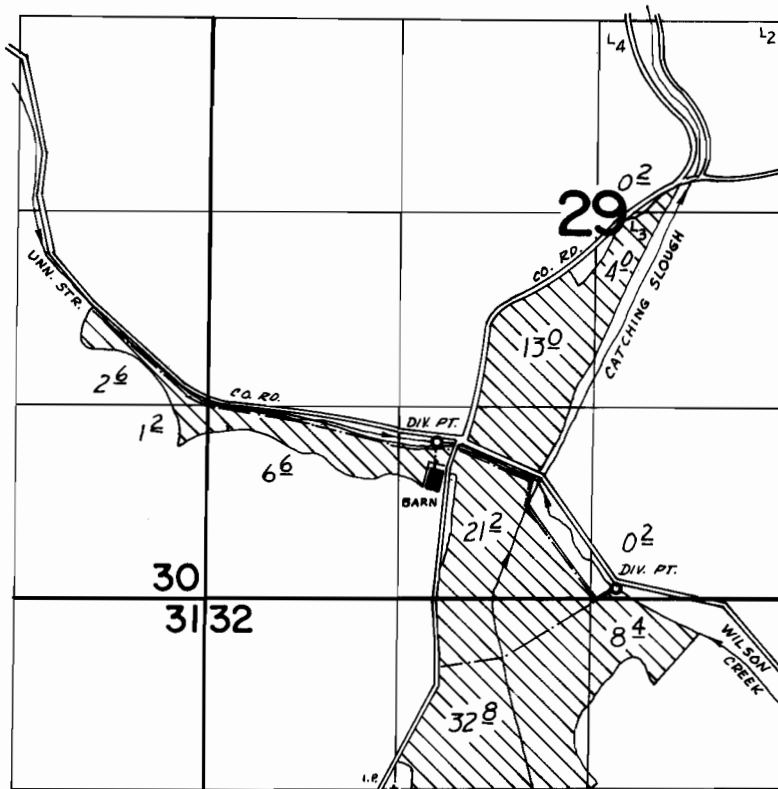

DIV. PTS. LOC: UNN. STR. - 2390' N & 230' E; WILSON CR. - 1380' N & 1500' E BOTH FROM SW COR NE 1/4 NW 1/4 SEC. 32

FINAL PROOF SURVEY
UNDER

Application No. 51038 Permit No. 38519
IN NAME OF
FRED MESSERLE & SONS, INC.

Surveyed July 14 1976, by D. Norby