

T.28S., R.13W., W.M.

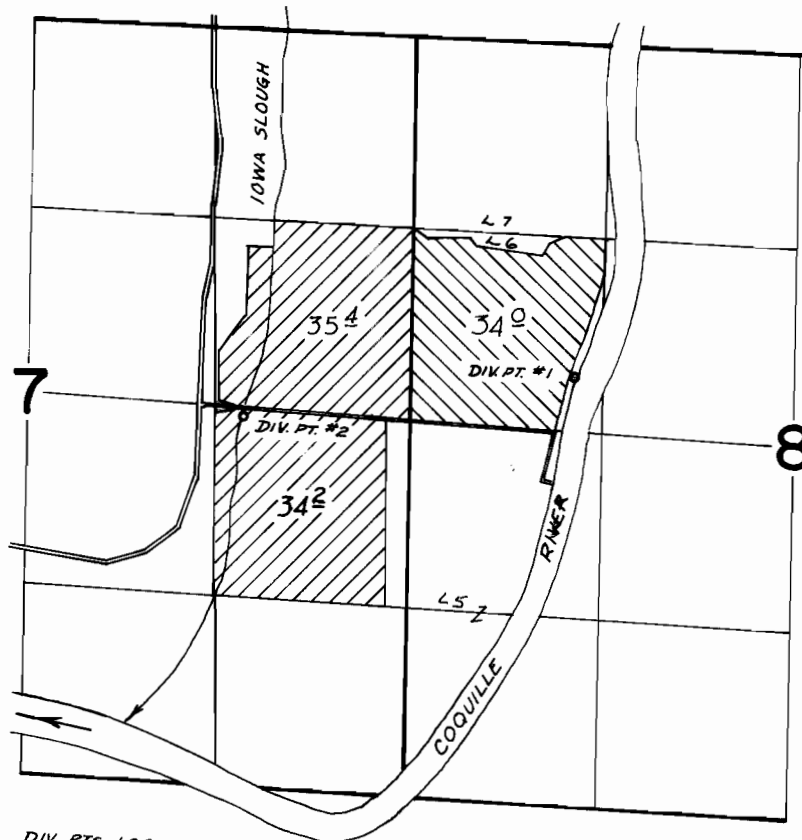

DIV. PTS. LOC: SLOUGH - 50' S & 1150' W; RIVER - 380' N & 1130' E BOTH FROM E 1/4 COR. SEC. 7

 SLOUGH
 RIVER

FINAL PROOF SURVEY
UNDER

Application No. 51850 Permit No. 39037
IN NAME OF

EDWARD N. WOODRUFF

Surveyed July 19 1976, by D. Norby