

T.26S., R.11W., W.M.

SECTION 33

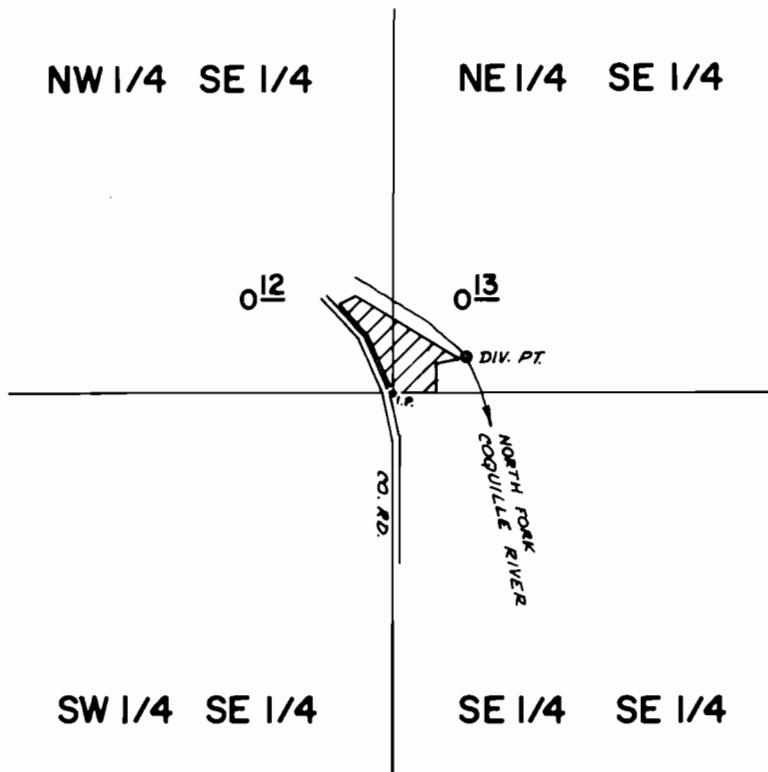

DIV. PT. LOC: 60' N & 120' E FROM SW COR NE 1/4 SE 1/4 SEC 33

SCALE: 1" = 330'

FINAL PROOF SURVEY
UNDER

Application No. 52112 Permit No. 39257
IN NAME OF

HOWARD R. SPROUL

Surveyed July 14 1976, by D. Norby