

T.17S.,R.12E.,W.M.

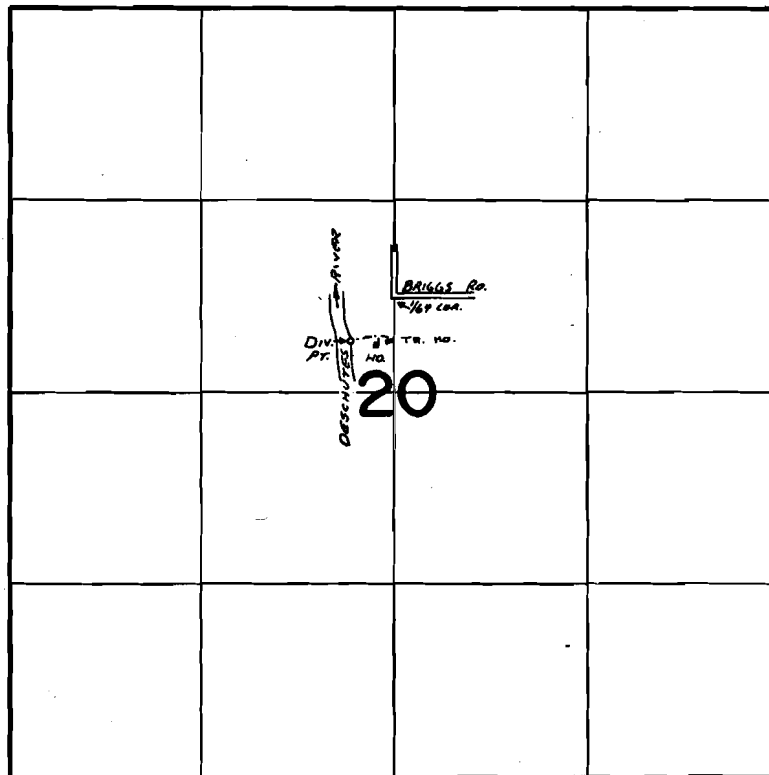

DIV. LOC: 350' N AND 320' W FROM CENTER SEC 20

FINAL PROOF SURVEY UNDER

Application No. 49646 Permit No. 36104
IN NAME OF

STEVEN MICHAEL MARTIN

Surveyed MAY 14, 1976, by L. Tolk

#36104
PTS 1976-4