

T.32S. R.4W. W.M.

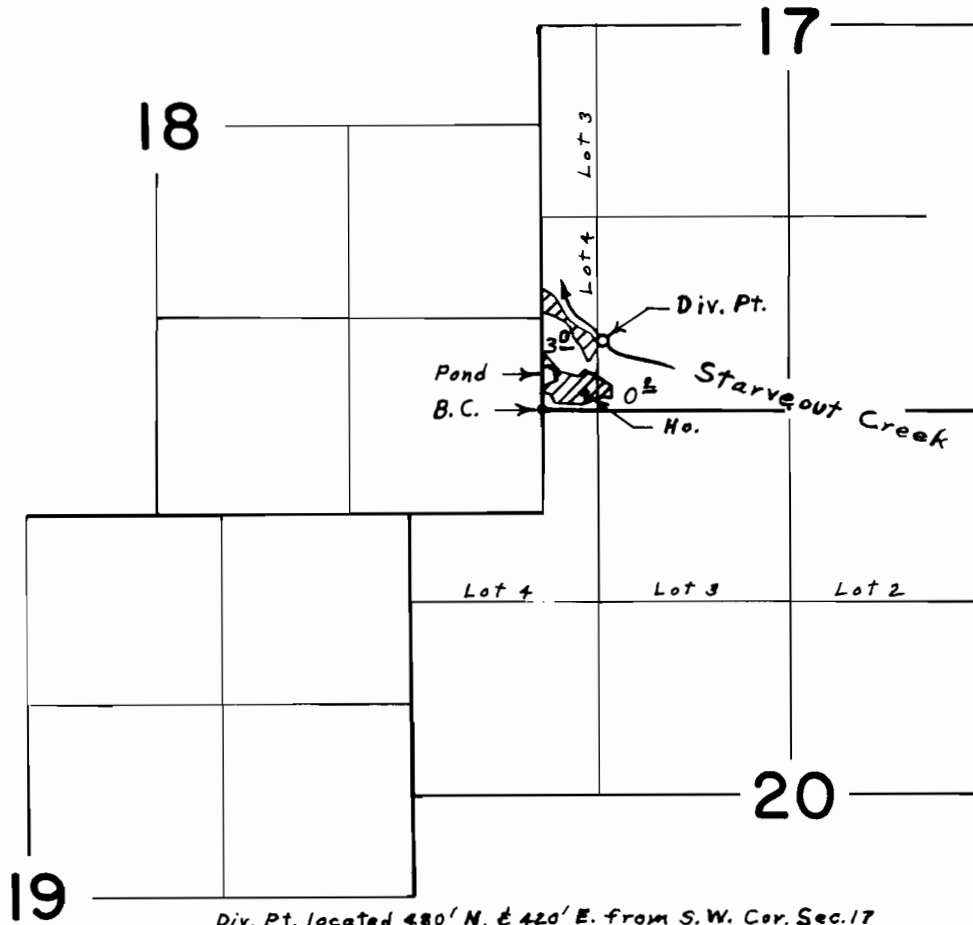

Div. Pt. located 480' N. & 420' E. from S.W. Cor. Sec.17

FINAL PROOF SURVEY
UNDER

Application No. 50164 Permit No. 37684
IN NAME OF

SAMUEL R. & VIOLA B. DAVIS

Surveyed May 13, 1976, by L. E. Gould