

# T.22S.R.5W.W.M.

SECTION 17

1" = 660'

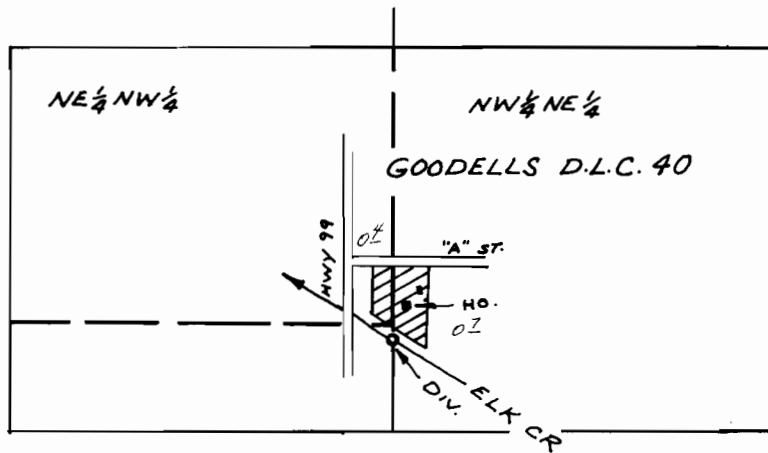

DIV. LOC: 1000'S. & 170'E. FROM N.W. COR.  $NW\frac{1}{4}NE\frac{1}{4}$  SEC. 17

## FINAL PROOF SURVEY UNDER

Application No. 50432 Permit No. 38092  
IN NAME OF

JOHN B. GRIBBLE

Surveyed MAY 25 1976, by R. MUCKEN.