

T.26S., R.6W. W.M.

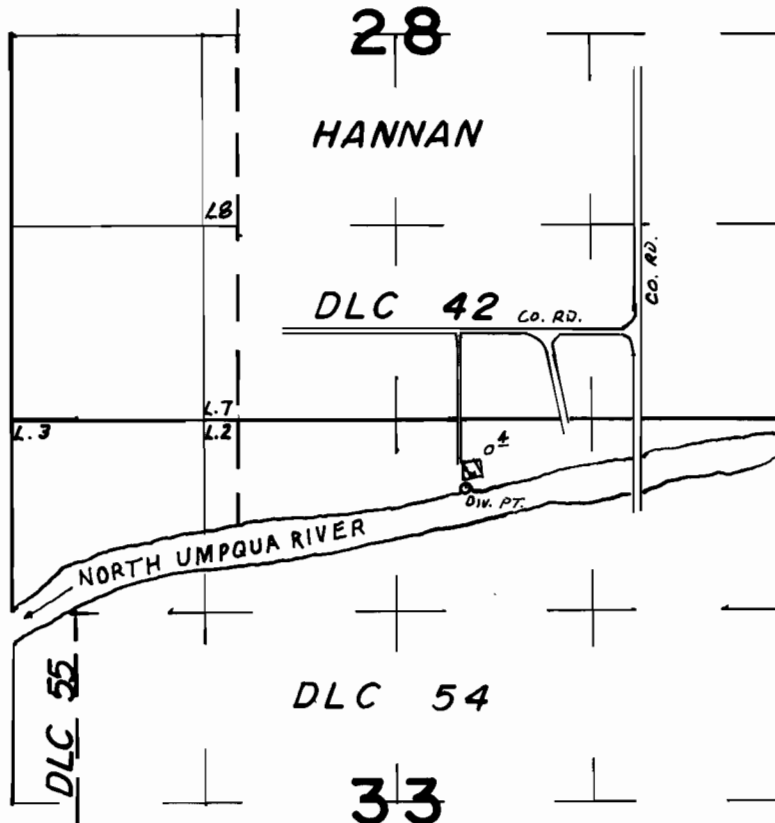

DIV. PT. LOC. 470'S & 470'E. FROM N 1/4 COR. SEC. 33

FINAL PROOF SURVEY
UNDER

Application No. 51313 Permit No. 38744
IN NAME OF

LUCIO TAN

Surveyed Aug. 20 1976, by L.H. NUNN