

# T. 26S., R. 6W., W. M.

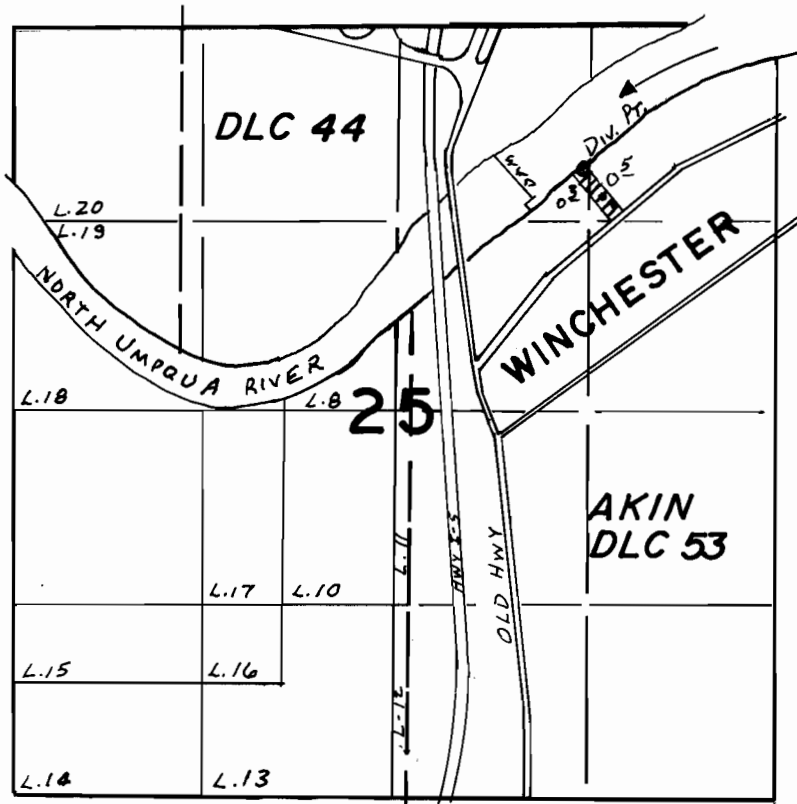

Div. Pt. Loc. 1680' N. & 1340' W. From E. 1/4 Sec. 25

## FINAL PROOF SURVEY UNDER

Application No. 51851..... Permit No. 39038..  
IN NAME OF

**DONALD K. & CORINNE L. RUST**

Surveyed Aug. 20, 1976, by L. H. Nunn.....