

T.29S.R.7W.W.M.

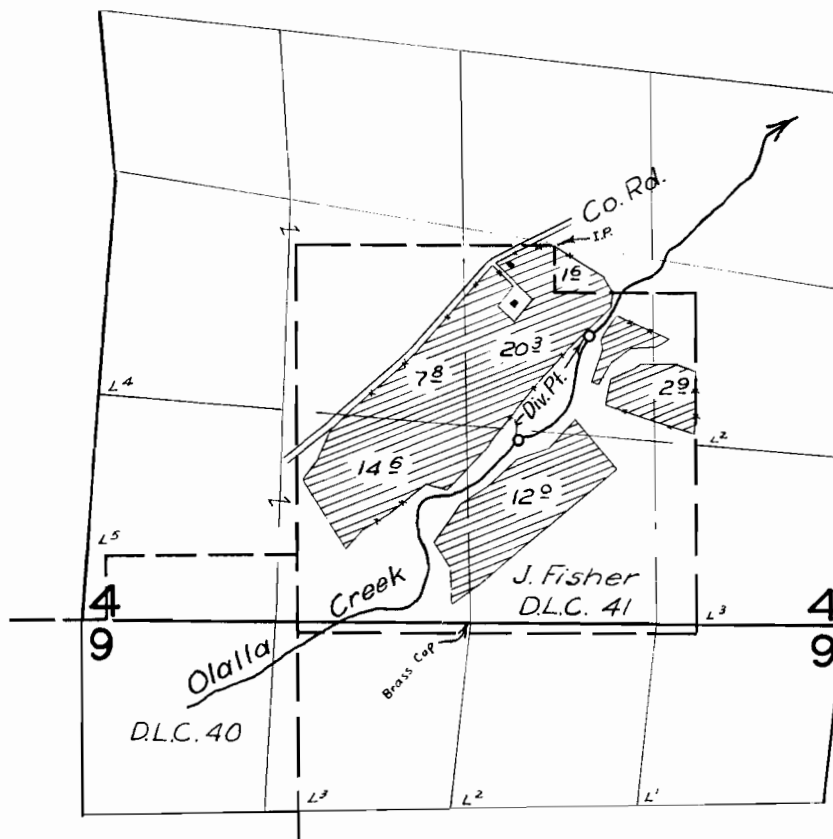

FINAL PROOF SURVEY
UNDER

Application No. *21185* Permit No. *16603*
IN NAME OF

Herbert L. Northcraft Et. Al.

Surveyed *July 23* 1957, by *M. Besh*

MAP

Showing Lands to be Irrigated
in
JNO. FISHER-D.L.C. No 41.
Section 4-Tp. 29S-Rg. 7 W. WM.



1/4 sec's 4+5
County Surveyor

43.02

960' South

JNO. FISHER D.L.C. No 41.

3570' East

39.40

28.62

3140' East

32.20

1300' North

1450' E

38.60

Jas. S. WELLS D. L. C. No 40

29.45

32.80



Scale - 1" = 660

Date Sept. 1945.

21185
16603