

T.37S.,R.5W.,W.M.

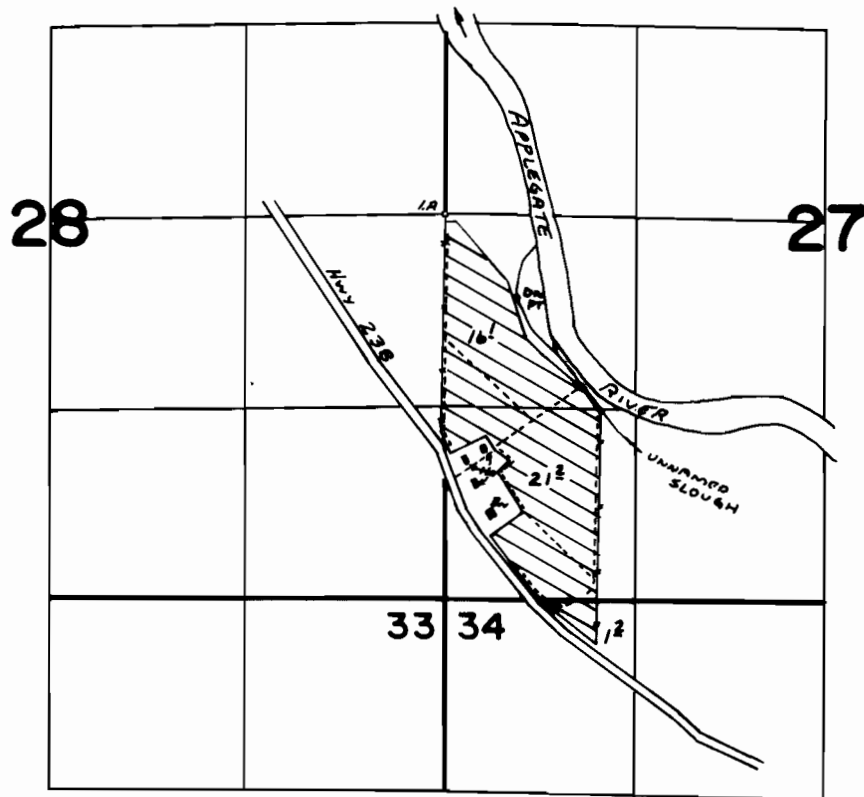

DIV. PT. LOC: 570' S AND 500' E FROM W 1/4 COR. SEC. 27

FINAL PROOF SURVEY UNDER

Application No. ...49124... Permit No. ...36530..
IN NAME OF

.....DON H. JACKSON.....

Surveyed APRIL 30 1976, by ...L. Tall.....