

T.9S.,R.4W.,W.M.

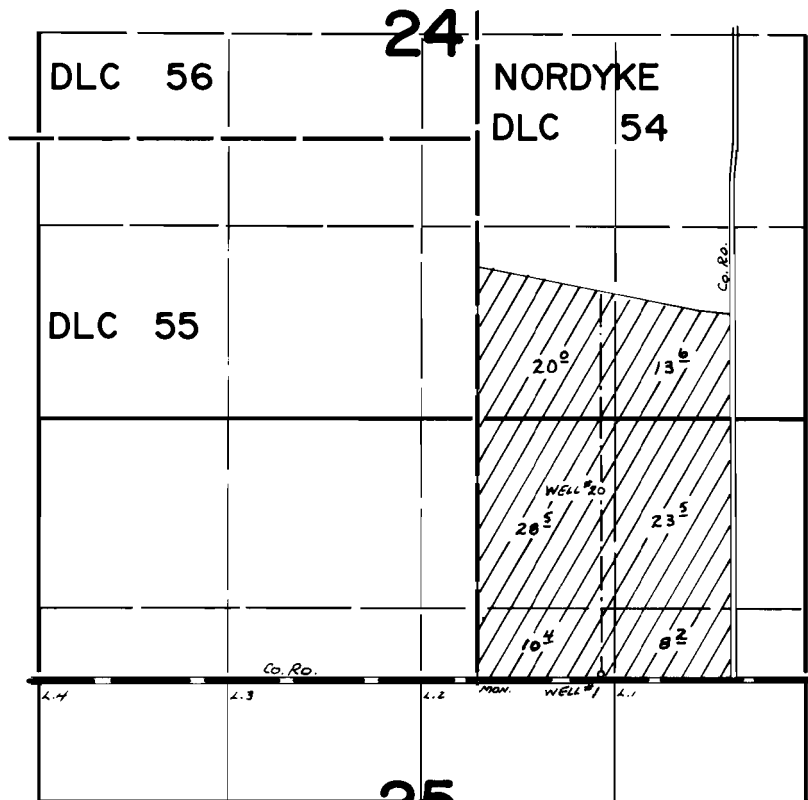

WELL #1 - 40' N AND 850' E }  
WELL #2 - 1300' N AND 850' E } BOTH FROM SW COR. NORDYKE DLC 54

**FINAL PROOF SURVEY**  
UNDER

Application No. G-6372. Permit No. G-5967.  
IN NAME OF

.....CHARLES P. KEESECKER.....

Surveyed OCT. 6, 1976, by L. TOLL.....