

T 4 S. R. 2 W. W. M

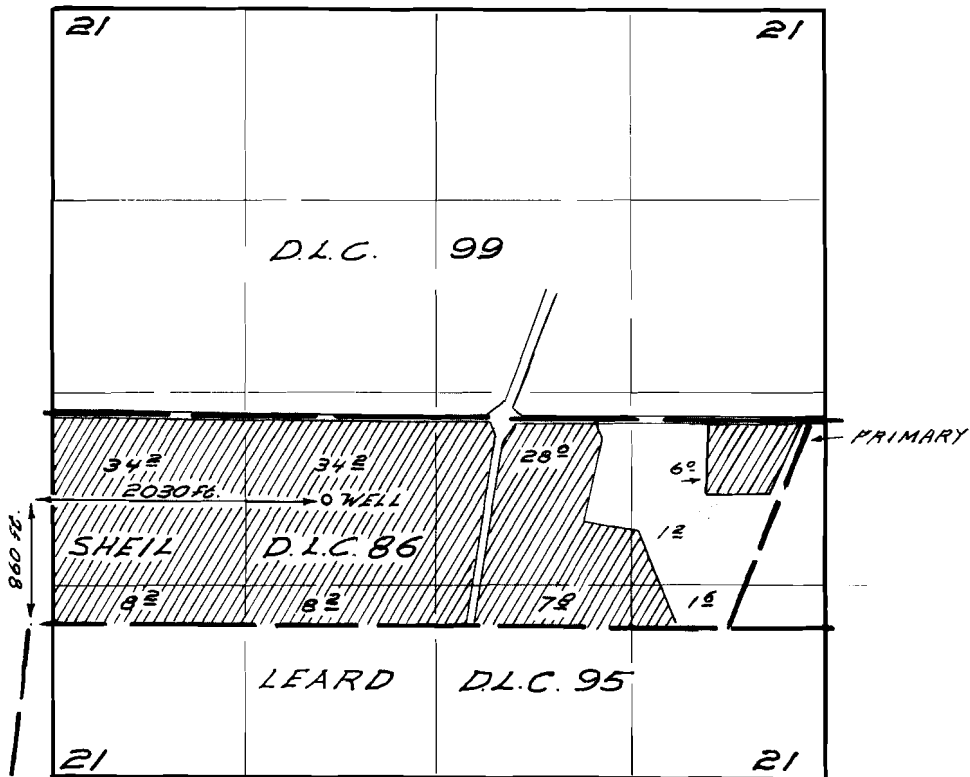

FINAL PROOF SURVEY UNDER

Application No. G-2791 Permit No. G-2601
IN NAME OF

RALPH A. CASE

Surveyed 4-11 1967, by W. J. Ruppert
5-1 1/2

T.4S. R.2W. W.M

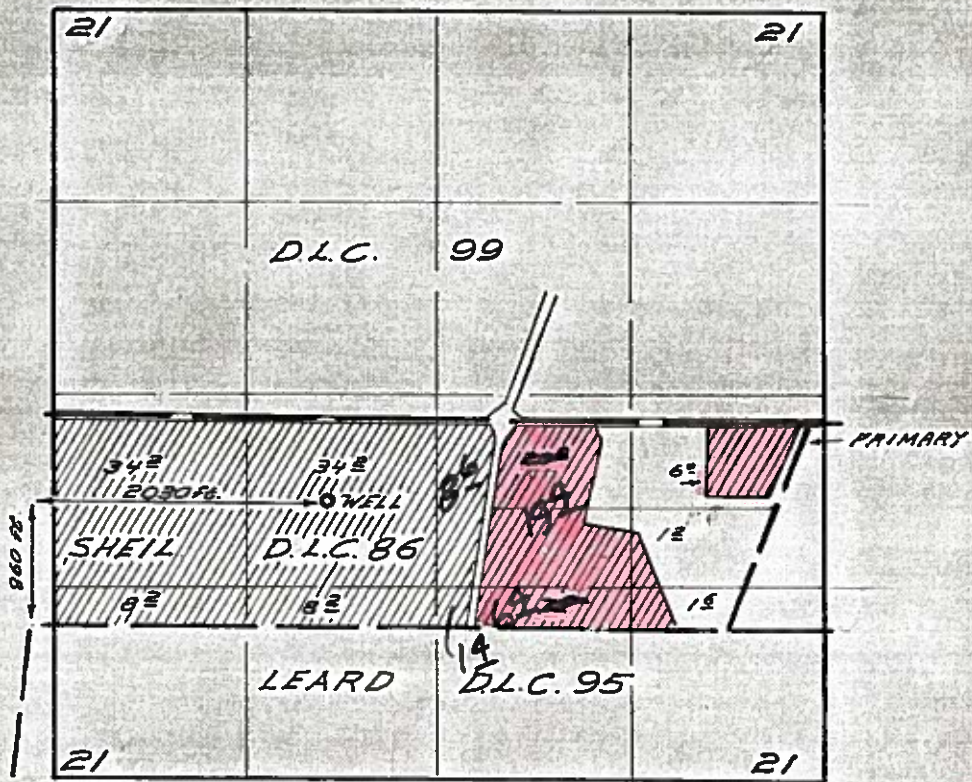

948 remaining

land described in part by cert 35495

FINAL PROOF SURVEY
UNDER

Application No. G-2791 Permit No. G-2601
IN NAME OF

RALPH A. CASE

Surveyed 4-11 1957, by W. J. Ruppert
5-14-2