

T.9S.R.4W.W.M.

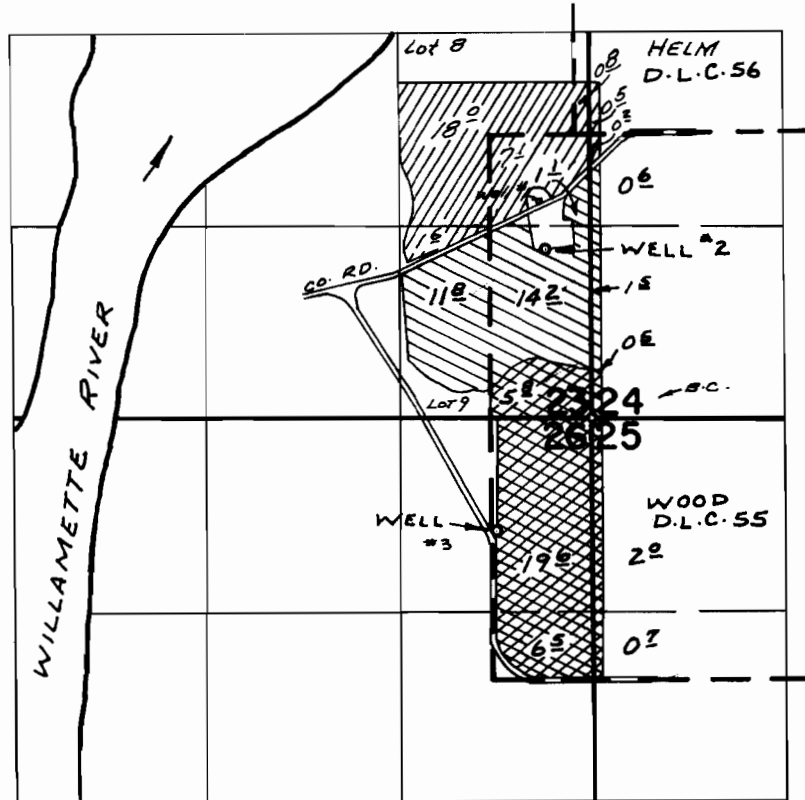

Well #1
 Well #2
 Well #3
 Wells located: #1 180 R.N. x 350 ft. W., #2 1160 R.N. x 300 ft. W., #3 770 ft. S. of 650 ft. W., all from the SE. cor Section 23.

FINAL PROOF SURVEY UNDER

Application No. G-4093 Permit No. G-3844
IN NAME OF

GAYLE W. GILMOUR

Surveyed OCT. 25, 1972, by R. MUCKEN