

T.16S.,R.12E.,W.M.

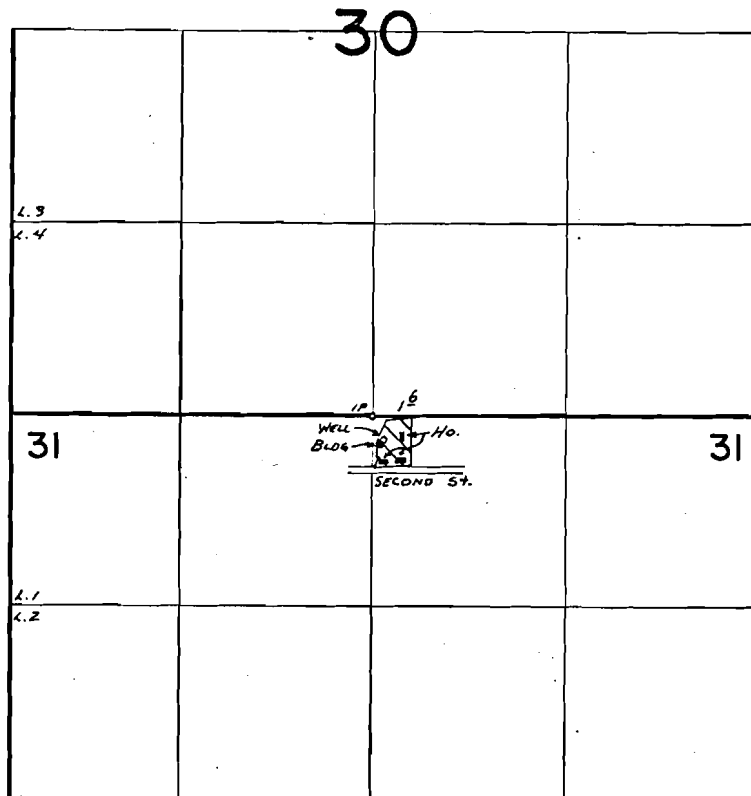

WELL LOC: 170' S AND 80' E FROM N¹/₄ COR. SEC. 31

*Lot 3 Blk 1
Jardine*

FINAL PROOF SURVEY UNDER

Application No. G-7025 Permit No. G-6076
IN NAME OF

RICHARD GUMMUS

Surveyed May 10, 1976, by L. Tolh

G-6076
PTS 1976-11