

# T. 16 S., R. 4 W., W.M.

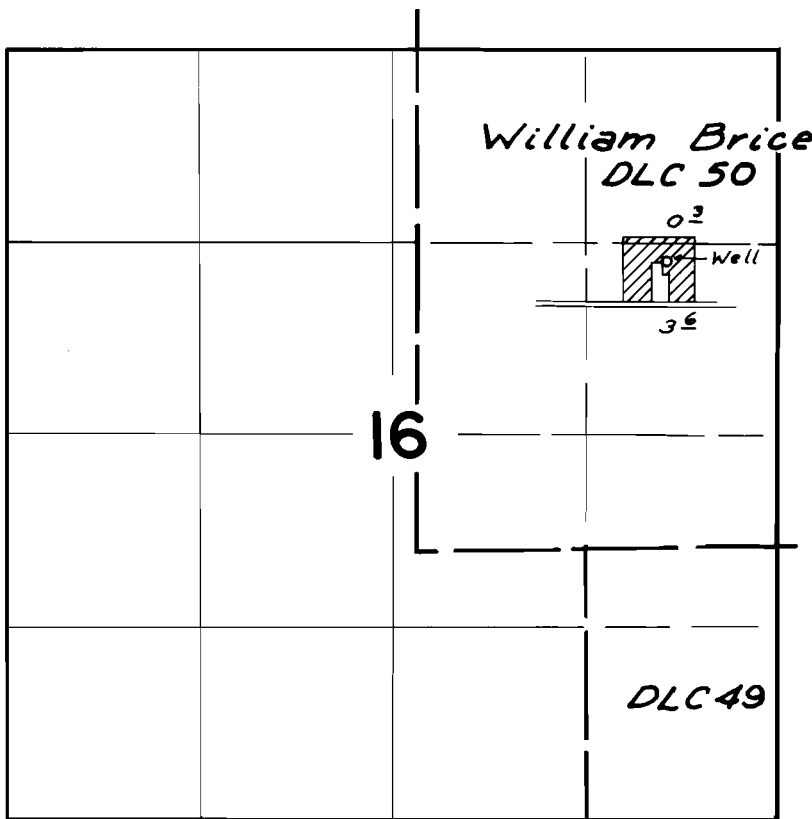

Well Loc: 1200' N. & 770' W. from E.  $\frac{1}{4}$  cor. Sec. 16

## FINAL PROOF SURVEY UNDER

Application No. G-5659 Permit No. G-5486  
IN NAME OF

Raymond T. Navarro

Surveyed May 14, 1976 by D.M. Norby

DBQ-2JU-9

*SCP*