

T.20S.,R.3W.,W.M.

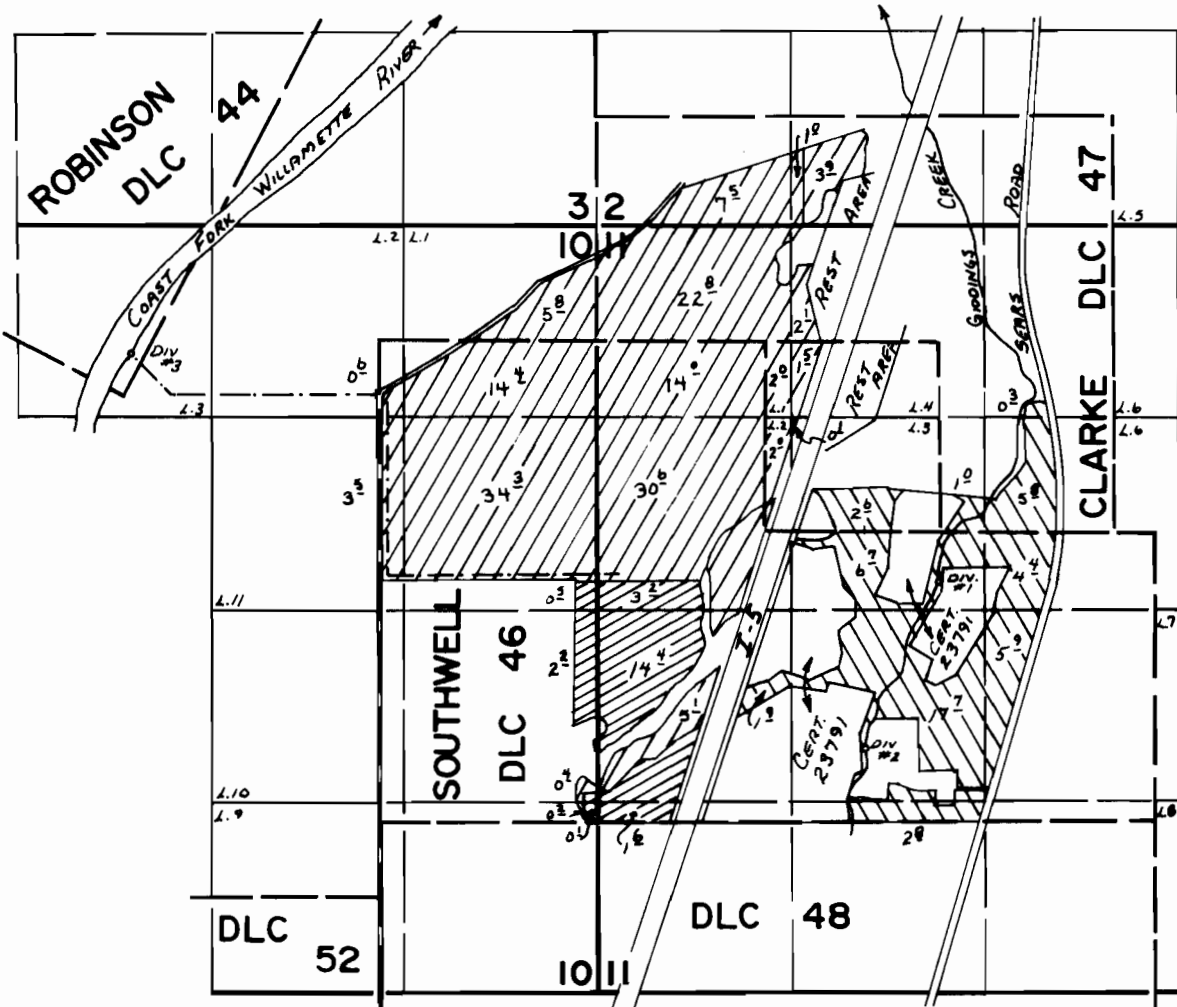

DIV #1 - 350' S AND 1140' W FROM SE COR.
 DIV #2 - 1480' S AND 1700' W FROM SE COR. CLARKE DLC #47
 DIV #3 - 880' S AND 3170' W FROM NE COR. SEC. 10

FINAL PROOF SURVEY UNDER

Application No. 48009 Permit No. 36007
 IN NAME OF



-PRIMARY



-SUPP.

HEMEN-WAY FARMS

Surveyed JUNE 17, 1976, by L. Toll