

G 7122  
40354

T.3N. R.34E. W.M.

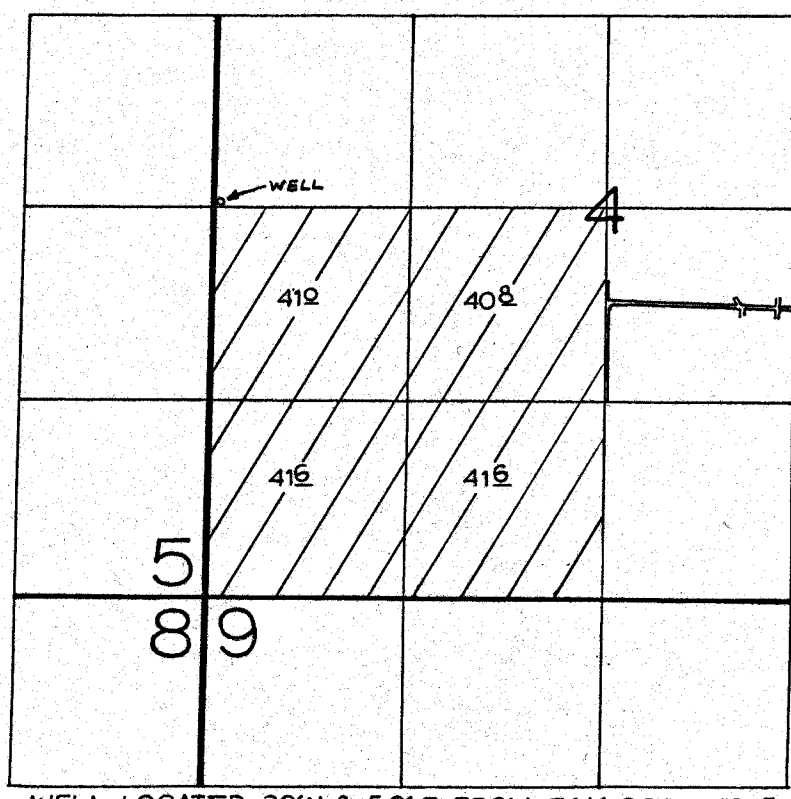

WELL LOCATED 30' N & 50' E FROM E 1/4 COR SEC 5

**FINAL PROOF SURVEY**  
UNDER

Application No. G-6408 Permit No. G-7122...  
IN NAME OF

.....B.L. DAVIS RANCHES, INC.....

Surveyed FEB. 10 1978, by R. BARWIN