

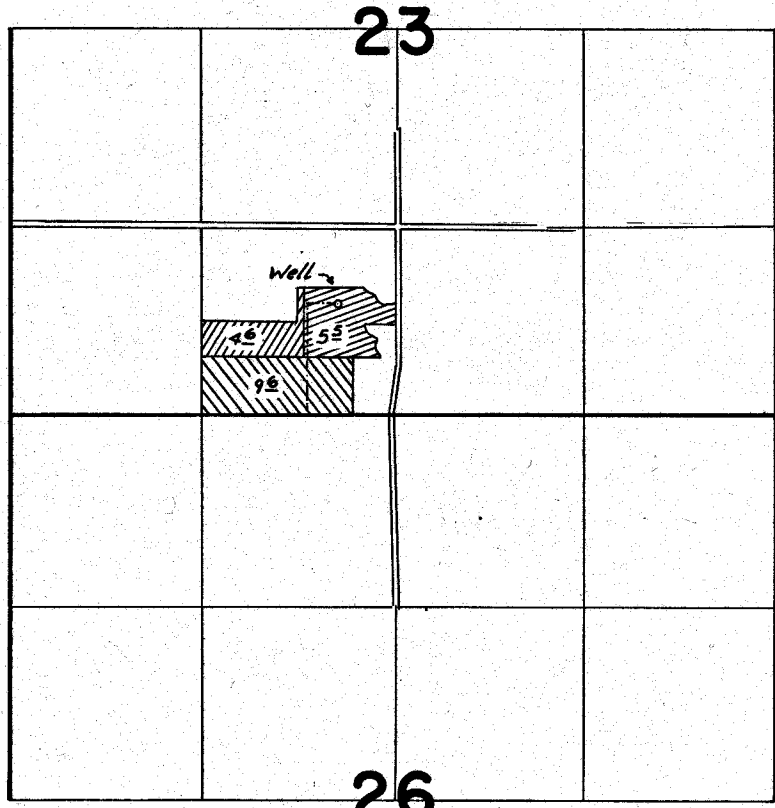



T.6N.,R.35E.,W.M.



Well Loc.: 760 'N. of' 2300 E. from SW Cor Sec 23

-  Suppl. G-5624
-  Prim. G-5624
-  Prim. G-6548

FINAL PROOF SURVEY UNDER

Application No. G-5624 Permit No. G-5460
G-6548 G-6153
 IN NAME OF

Stan Pavish

Surveyed Apr. 8, 1976, by C. R. King