

G-6465
46358

T4N. R.28E. W.M.

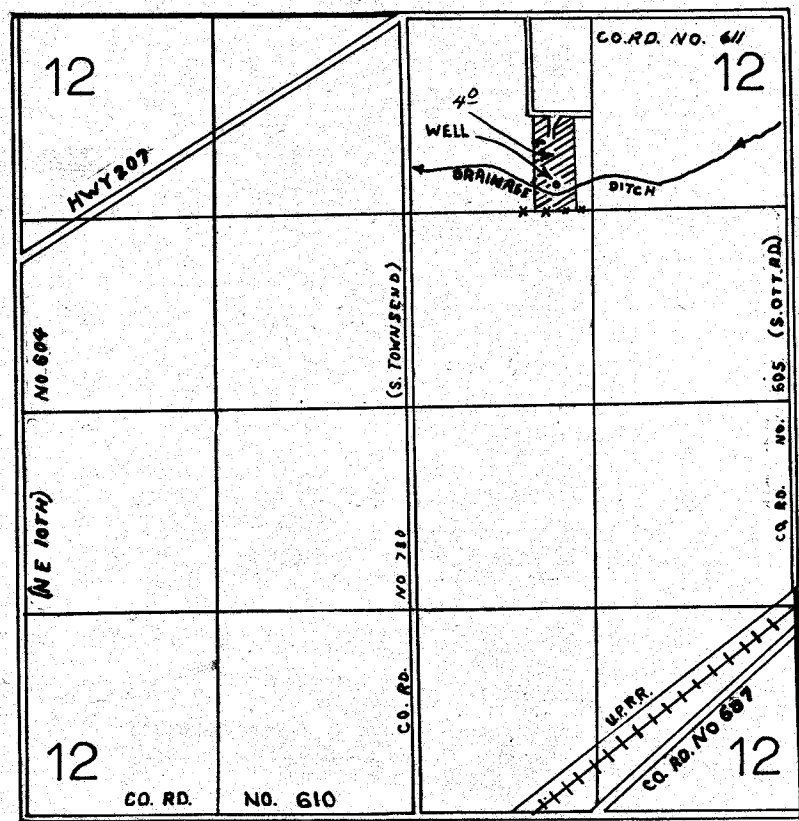

WELL LOCATED 250' W & 180' N FROM SE COR OF
NW 1/4 OF NE 1/4 OF SEC 12

FINAL PROOF SURVEY UNDER

Application No. G-6950 Permit No. G-6465
IN NAME OF

ELMER C. GILLESPIE

Surveyed DEC. 1 19.77, by B. BARWIN