

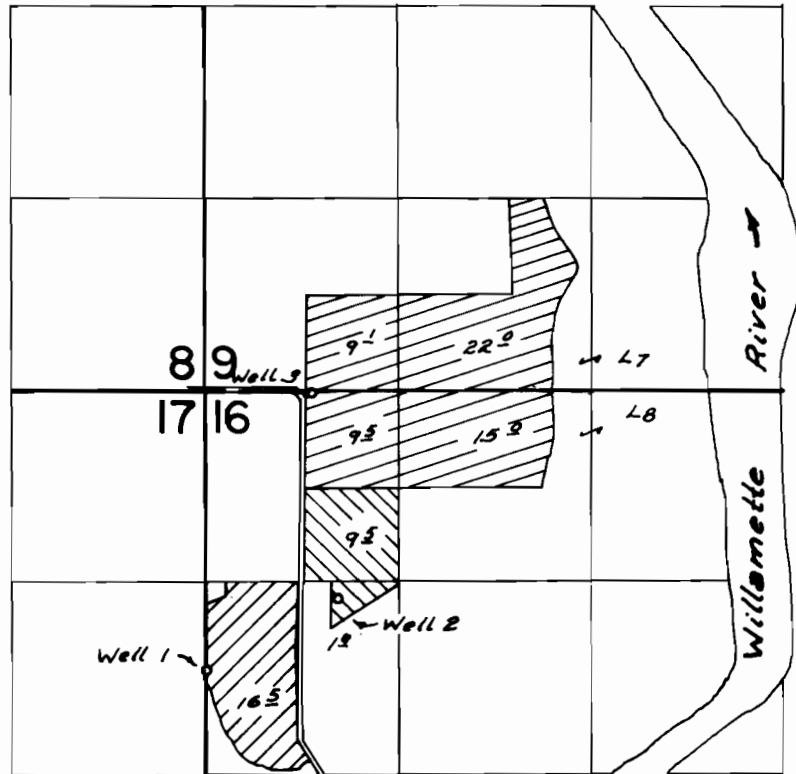



T.15S.,R.4W.,W.M.



Wells Loc: #1 - 1920'S. & 20'E.; #2 - 1430'S. & 900'E.;
 #3 - 740'E., ALL From NW Cor. Sec. 16

Well 1 
 Well 2 
 Well 3 

FINAL PROOF SURVEY UNDER

Application No. G-6082 Permit No. G-5768
 IN NAME OF

John A. & Carla L. Hentze

Surveyed May 13 1976, by D.M. Norby