

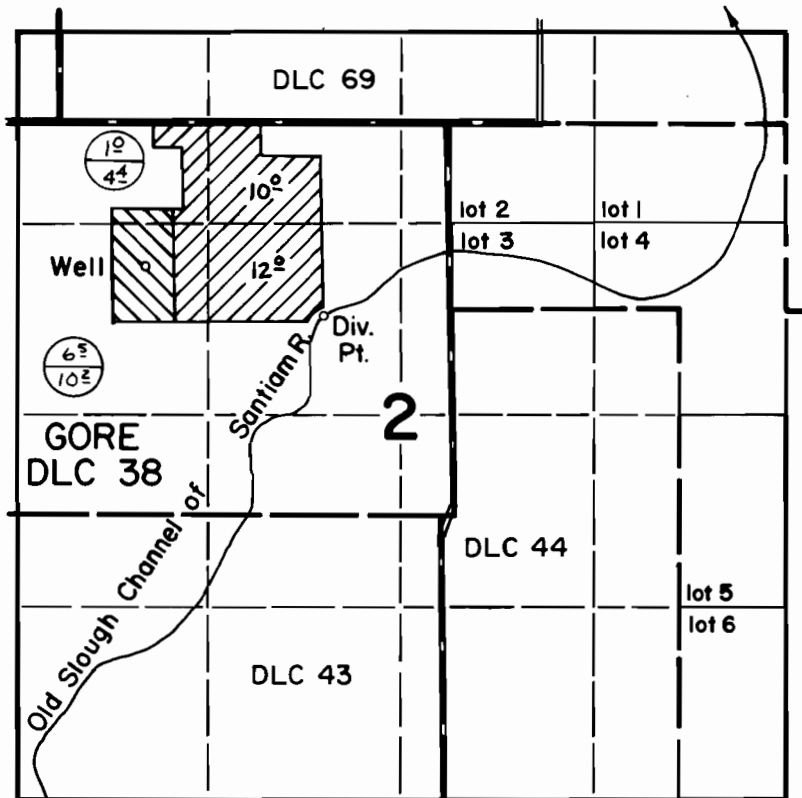



# T.12S., R.2W., W.M.



WELL LOC: 1000' S & 2090' W; DIV. PT. LOC: 1330' S & 870' W  
both from NE cor. Gore DLC 38

-  Primary Permit 39176
-  Primary Permit 39176  
Supp. Permit G-6282
-  Permit G-6282  
Permit 39176

## FINAL PROOF SURVEY UNDER

Application No. G-6762 Permit No. G-6282  
52250 39176  
IN NAME OF

VELMA I. WATTERS

Surveyed Sept. 7 1976, by D. Norby