

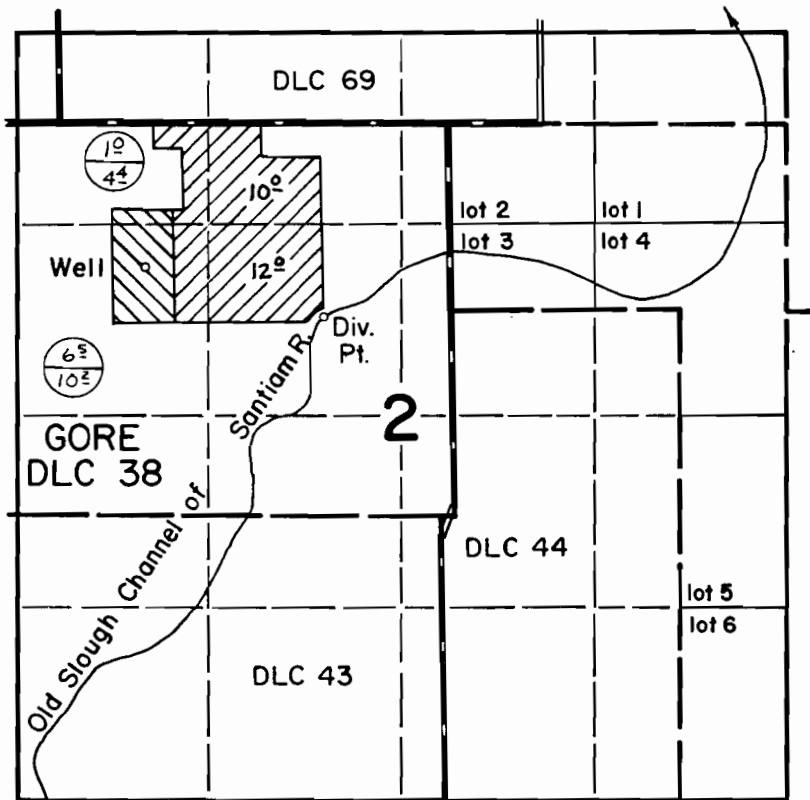



T.12S., R.2W., W.M.



WELL LOC: 1000' S & 2090' W; DIV. PT. LOC: 1330' S & 870' W
both from NE cor. Gore DLC 38

 Primary Permit 39176
 Primary Permit 39176
Supp. Permit G-6282

 Permit G-6282
Permit 39176

FINAL PROOF SURVEY UNDER

Application No. G-6762 Permit No. G-6282
52250 39176
IN NAME OF

VELMA I. WATTERS

Surveyed Sept. 7 1976, by D. Norby