

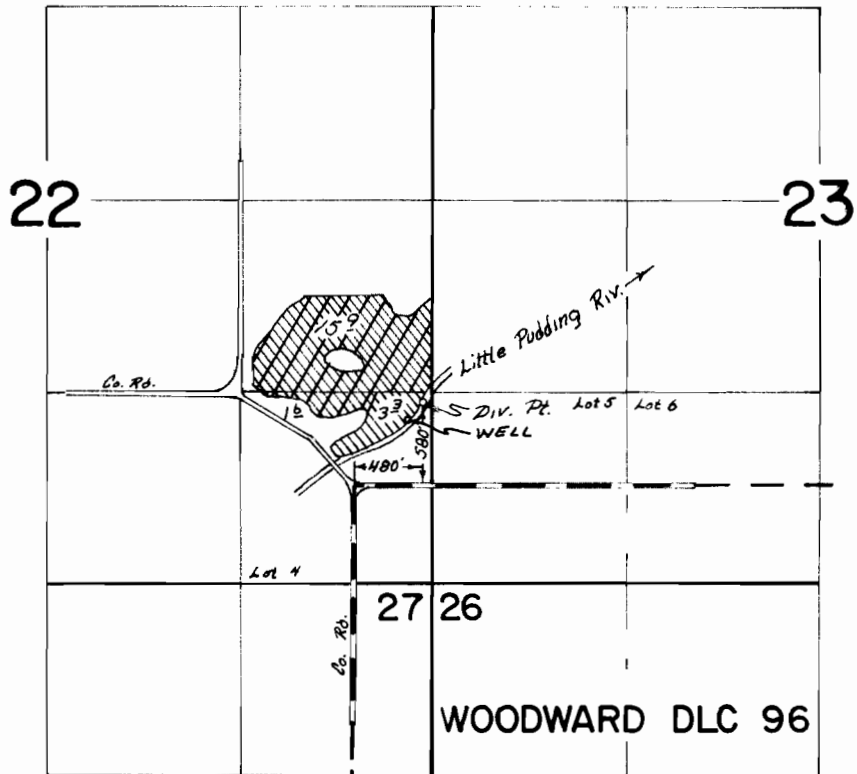

T.6S. R.2W. W.M.



WELL LOC: 440' N AND 380' E FROM NW COR WOODWARD DLC 96

FINAL PROOF SURVEY
UNDER

Application No. G-6562 44995 Permit No. G-6163 23583
IN NAME OF

 - Suppl
 - PRIMARY

ODIN & ELLEN J. HOLLIN

Surveyed April 26, 1972 by R. B. Mucker
MAY 18, 1976 L. TOLL