

T.1S.R.2E.W.M.

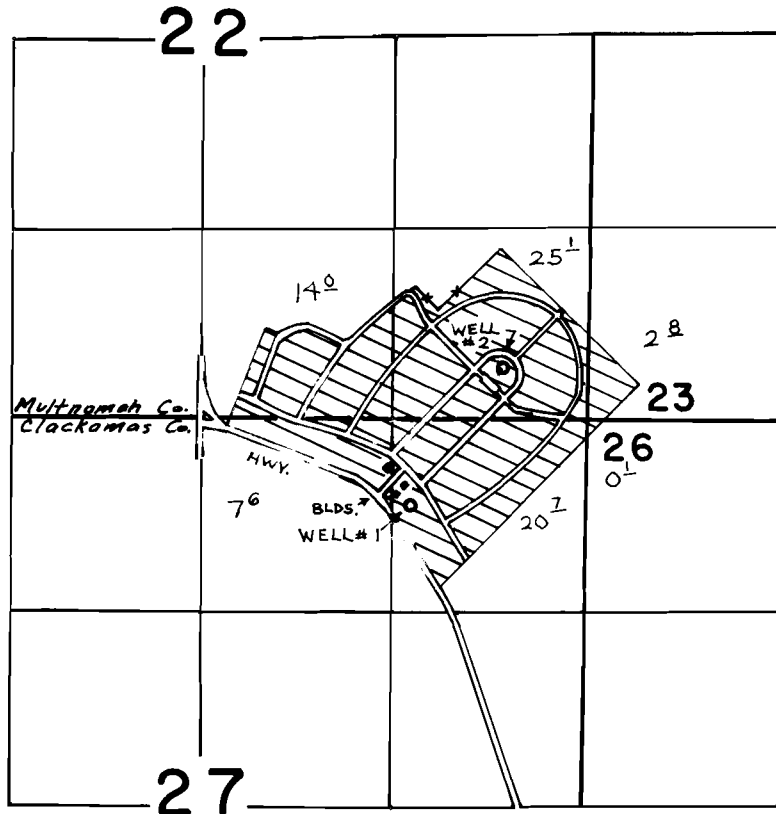

WELL #1 LOC. - 600'S. & 1200'W., # 2 LOC. - 350'N. & 590'W. BOTH FROM SE. COR. SEC. 22

FINAL PROOF SURVEY UNDER

G-4153

G-3905

Application No. Permit No.

IN NAME OF

WILLAMETTE NATIONAL CEMETERY

Surveyed July 9, 1976, by R. G. Mucken

DHM

1976 Z-1

DFK-3LL-100