

# T.6S., R.5W., W.M.

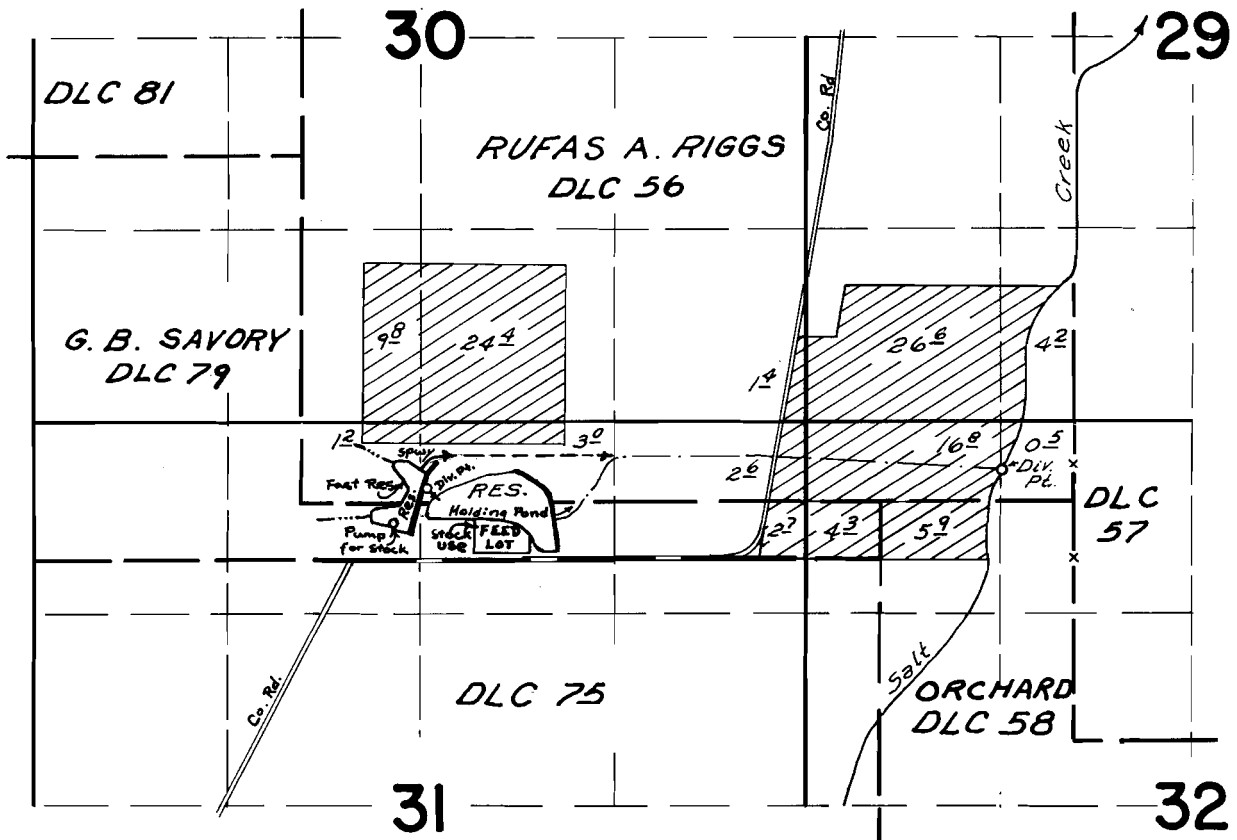

DIV. PTS. LOC: SALT CR. - 330' S & 1320' E. FROM N.W. COR. SEC. 32  
 HOLDING POND - 640' S & 920' E FROM N & COR. SEC. 31  
 FAST RES. - 450' S & 50' E. FROM N & COR. SEC. 31

## FINAL PROOF SURVEY

UNDER

R-50586

R-6457

50587

40443

R-50584

R-5971

Application No. 50585 Permit No. 36800

IN NAME OF

Marvin Fast

Nov. 10 1977

J. S. Donaldson

Surveyed Oct. 22, 1976 by D. M. Norby