

G 5814
46510

T. 6N. R. 35E. W.M.

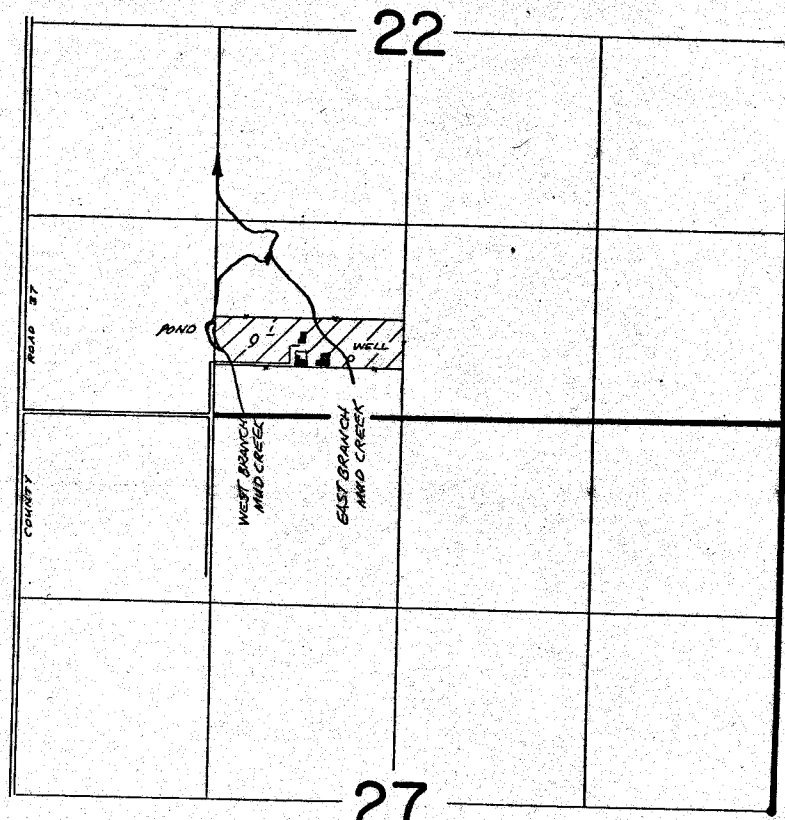

WELL LOCATED 375' N. & 350' W. FROM S 1/4 COR SEC 22

FINAL PROOF SURVEY
UNDER

Application No. G. 4536 Permit No. G. 5814
IN NAME OF

MR & MRS DELBERT SANDS

Surveyed APR. 10. 1978. by R. BARWIN