

# T. 4 S., R. 39 E., W.M.

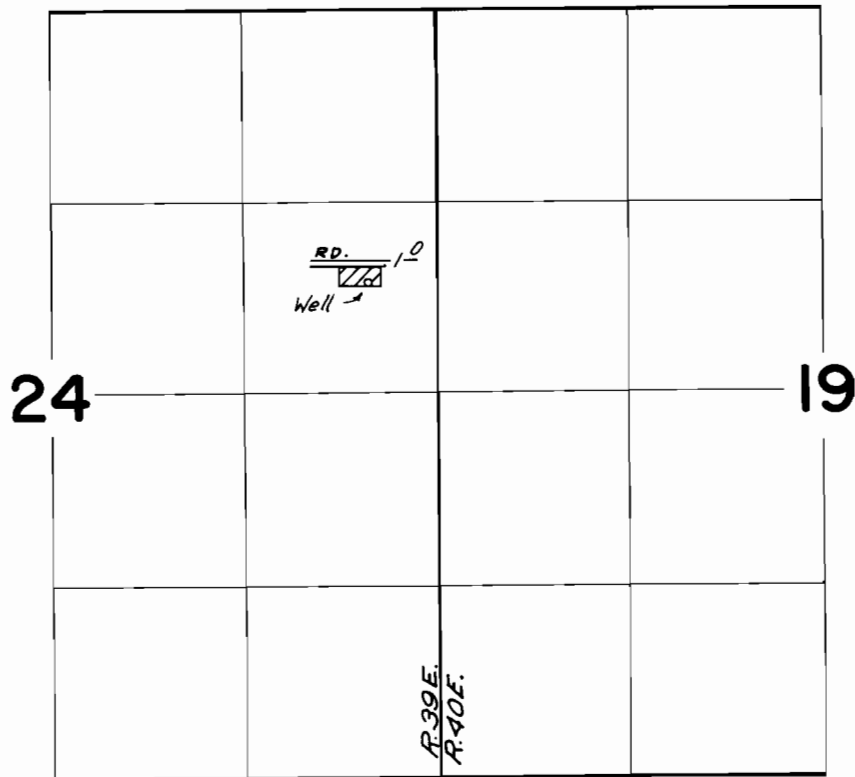

Well Loc: 540'S. & 470'W. from NE Cor. SE  $\frac{1}{4}$  NE  $\frac{1}{4}$   
Sec. 24

## FINAL PROOF SURVEY UNDER

Application No. G-6287 Permit No. G-5916  
IN NAME OF

Lloyd A. & Belle DePew

Surveyed Sept 23, 1976, by D. M. Norby