

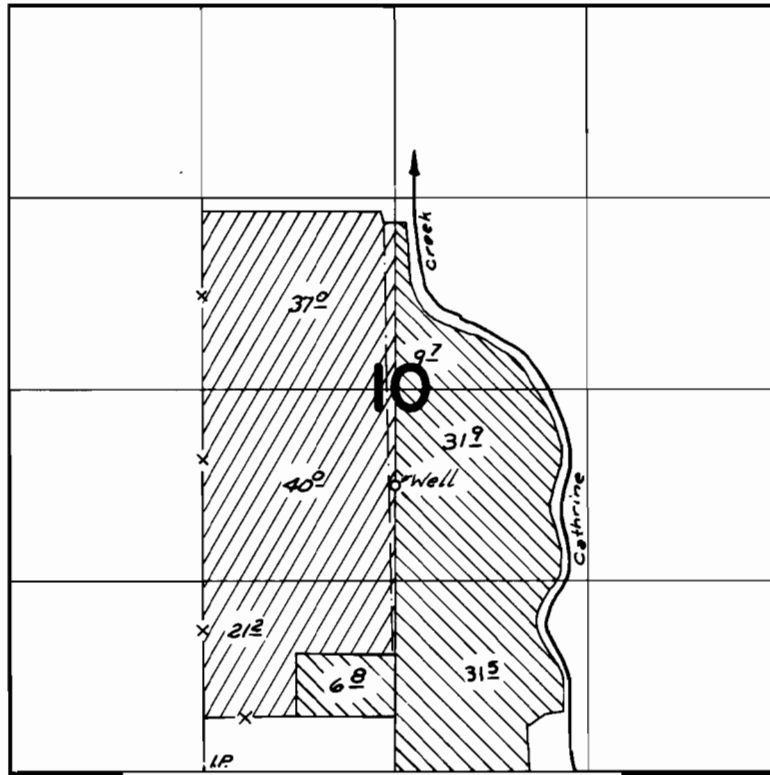

T. 4 S., R. 39 E., W.M.



Well Loc.: 1980' N. from $5\frac{1}{4}$ Cor. Sec. 10

 Primary
 Suppl.

FINAL PROOF SURVEY UNDER

Application No. G-6314 Permit No. G-5804
IN NAME OF

David C. Baum

Surveyed Sept 24, 1976, by D. M. Norby

PTS-1976-C 