

23

T. 38 S., R. 4 W., W.M.

Scale: 8 inches = 1 mile

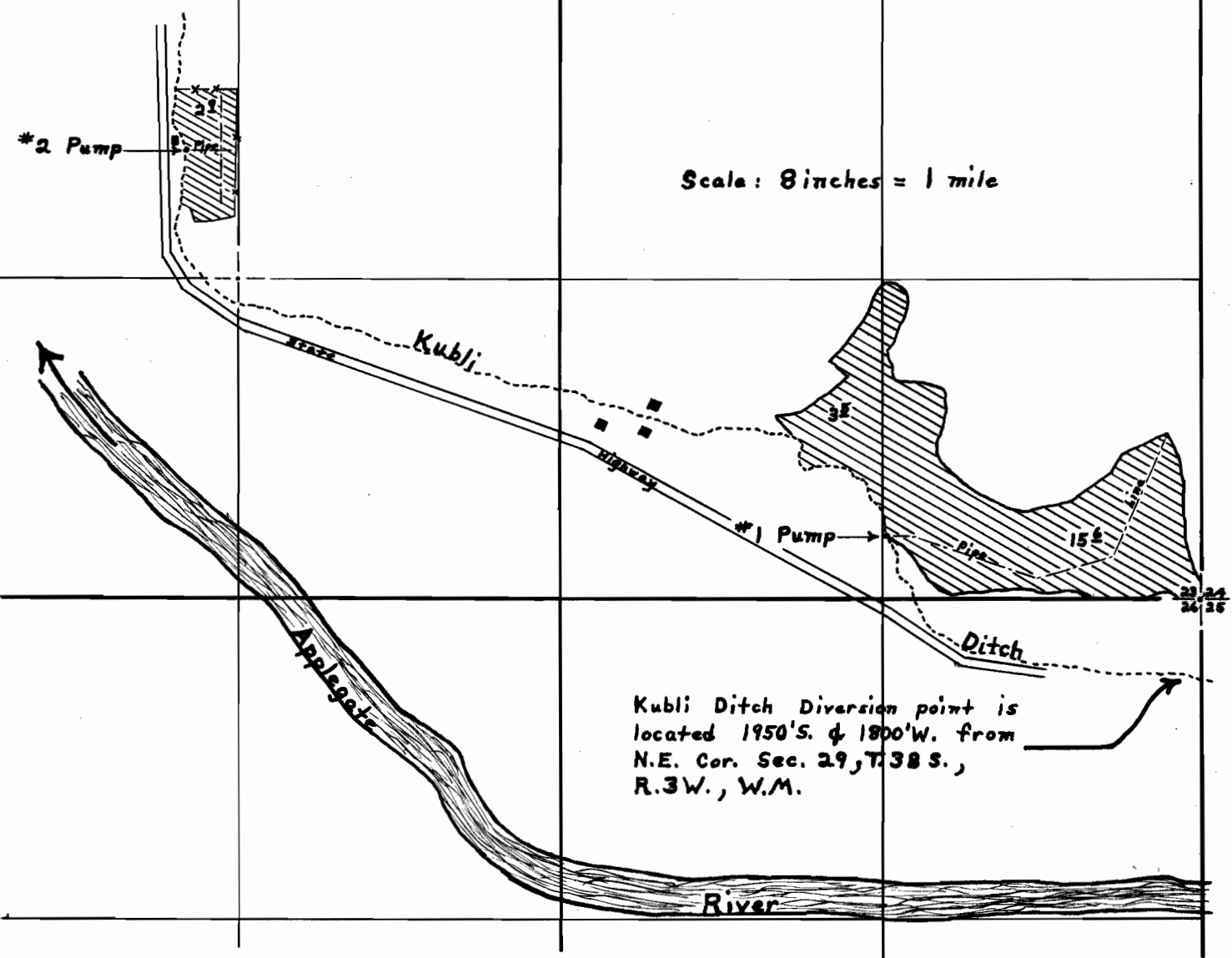

Kubli Ditch Diversion point is located 1950'S. & 1800'W. from N.E. Cor. Sec. 29, T.38 S., R.3W., W.M.

FINAL PROOF SURVEY

UNDER

Application No. 29301... Permit No. 23331...

IN NAME OF

E. W. Kubli

Surveyed March 29, 1956, by David C. Hendrix