

# T.12S., R.2W., W.M.

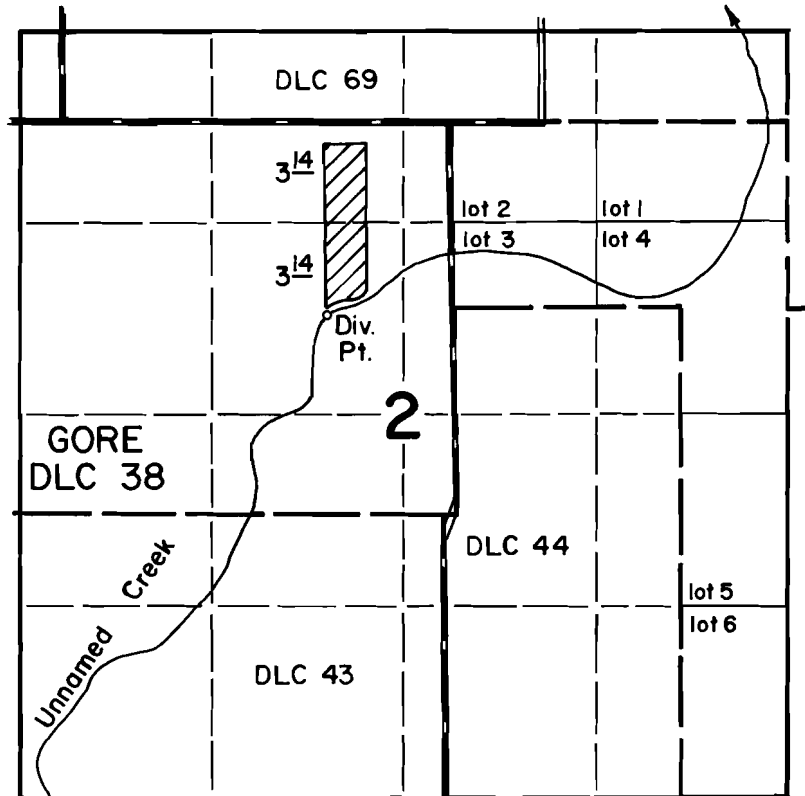

DIV. PT. LOC: 1330' S & 870' W from NE cor. Gore DLC 38

## FINAL PROOF SURVEY UNDER

Application No. 50422 Permit No. 38053  
IN NAME OF

JOSEPH J. CHAPMAN

Surveyed April 16 1976, by D. Norby