

# T.6S.R.2W.W.M.

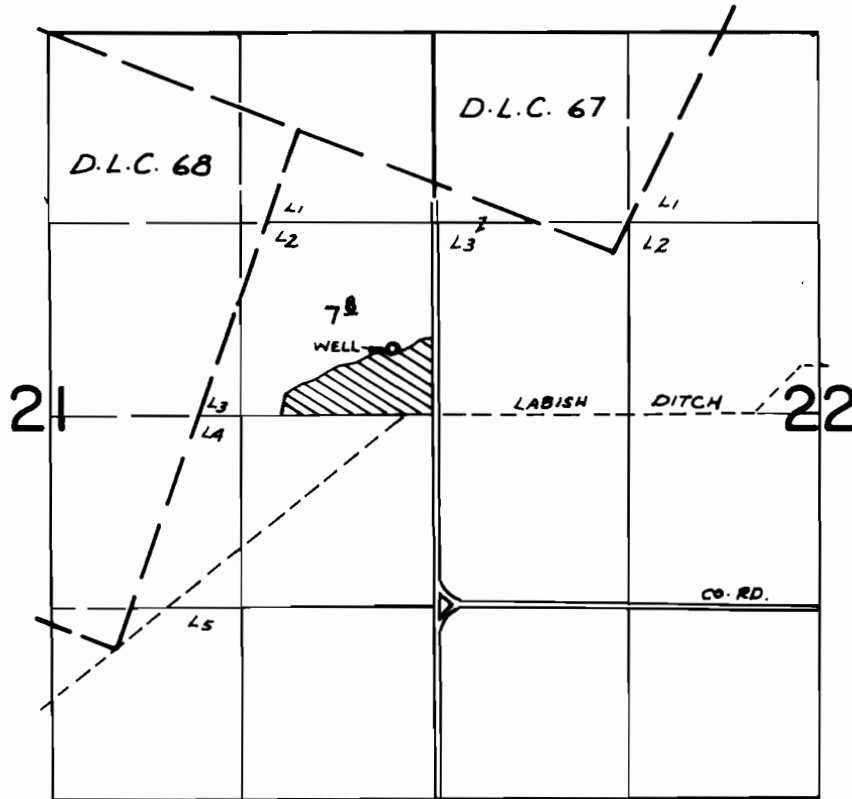

WELL LOC: 450' N. & 290' W FROM E 1/4 COR. SEC. 21

## FINAL PROOF SURVEY UNDER

Application No. G-6078 Permit No. G-5765  
IN NAME OF

KURTH FARMS, INC.

Surveyed AUG. 2, 1976, by R. MUCKEN