

T.7S.R.2W.W.M.

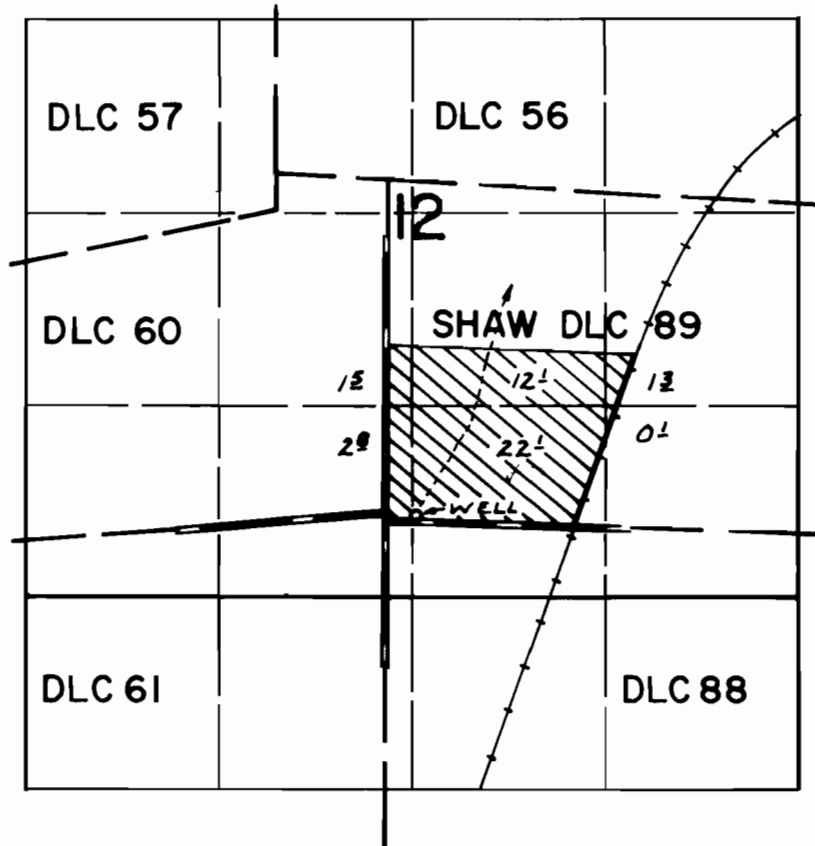

WELL LOC: 30' N. & 200' E. FROM SW. COR. SHAW DLC 89

FINAL PROOF SURVEY UNDER

Application No. *G-6142*. Permit No. *G-5834*
IN NAME OF

.....*CECIL E. ROTH*.....

Surveyed *AUG. 4.* 1976, by *R. MUCKEN*