

T.8S.R.3W.W.M.

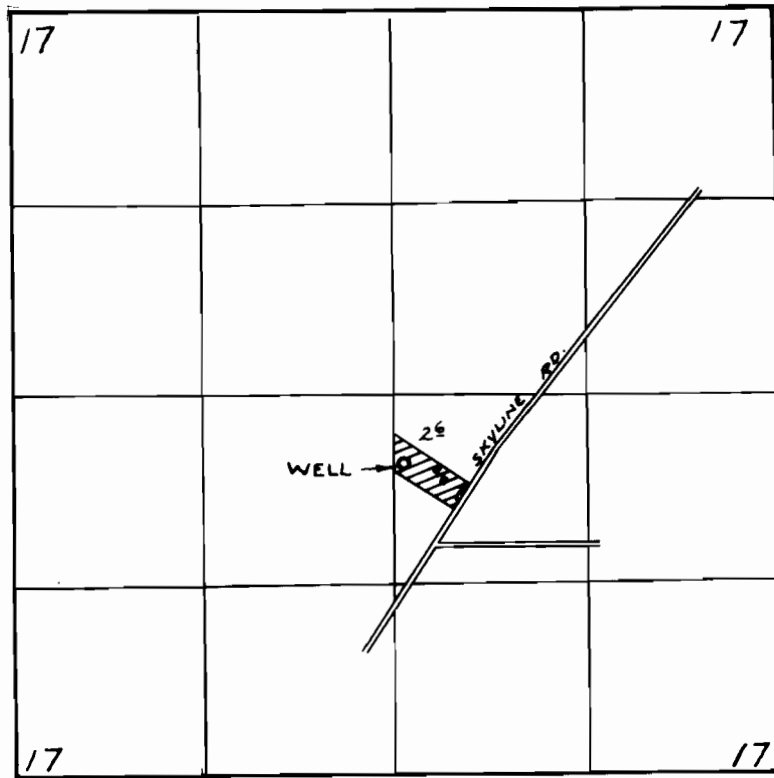

WELL LOC: 480'S. & 70'E. FROM CENTER SEC. 17

FINAL PROOF SURVEY
UNDER

Application No. G-6211 Permit No. G-5869
IN NAME OF

JOSEPH L. GENTEMANN

Surveyed AUG. 5, 1976, by R. MUCKEN